$5

The Transvestite World Directory

Transvestite World Directory IS YOUR DIRECT LINE TO TRANSVESTITE, TRANSSEXUAL AND FEMALE IMPERSONATOR PUBLICATIONS, ORGANIZATIONS AND WORLD WIDE SOCIAL CONTACTS. THIS PUBLICATION HAS NEARLY 500 PERSONAL LISTINGS AND 200 PHOTOS, MANY A FULL PAGE IN SIZE. IN THE PERSONAL COLUMNS OF TRANSVESTITE WORLD DIRECTORY YOU WILL FIND LISTED TRANSVESTITES, TRANSSEXUALS OF ALL AGES AND INTERESTS WITH FABULOUS PHOTOS SHOWING THE CLOTHING THEY ENJOY WEARING. ALSO LISTED IN THIS DIRECTORY IS AN ADVICE COLUMN FOR TVS, TSS AND THEIR PROBLEMS, INFORMATION ON TV PARTIES YOU CAN GO TO IN MOST CITIES COAST TO COAST, A LIST OF FIRMS THAT SELL CLOTHING AND MAKE-UP DESIGNED ESPECIALLY FOR THE TVS AND TSS, PLUS A LIST OF ALL THE FIRMS THAT SELL TRANSVESTITE PUBLICATIONS.

MAILING ADDRESS: EMPATHY PRESS, BOX 12466, SEATTLE, WASHINGTON 98111

ISSUE NUMBER 41

TRANSVESTITE WORLD DIRECTORY is a special once a year edition of The Transvestite Magazine.

Editor/Publisher: "Cathy", Charles Slavik

CONTENTS

STAFF
Editor/Publisher: *'Cathy" Charles Slavik*
Assistant Editor: *Jessie Collins*
Staff Photographer : *Elmer Buzzard*

LETTERS..... 3

THE FEMINIST SOCIETY'S BALL.. 12

ALL ABOUT PIERCED EARS
By: Jessie Collins..... 16

GLORIA'S CLOUMN
News and Views..... 18

INCARNATION - LIFE BEYOND DEATH
By: Marjorie..... 20

COLOR ME HONEST
By: Jean..... 24

YOUR ADAM'S APPLE AND AND WHAT TO DO ABOUT IT..... 26

CORONATION BALL..... 28

THE GLADE ON HOTEL STREET
By: Bernerd F. Park..... 30

PERSONALS..... 34

ADVERTISING RATES ON REQUEST
All rights reserved

printed in U.S.A.

Erica

LETTERS

Dear Cathy,

I'm sending along the photos I promised you that day I spoke to you on the phone from Mike Salem's. When I received a letter recently from Terry Cole -- whom I had run into quite by accident, as you may remember -- I suddenly realized that two months have flown by. I could hardly believe it. Anyway I'm flattered you asked for them and I'm eagerly looking forward to seeing them published in *THE TRANSVESTITE*.

In your newsletter you asked what could be done about girls who say they'll answer all, but don't. One thing that could be done is to kick any such advertiser out of the *Empathy Club* after 2 verified complaints. Another alternative would be simply to prohibit the use of such language in any ad.

On the other side of the girdle, I happen to be a girl who does answer all mail, even if it kills me (and sometimes it damn near does). I've got a few complaints about respondents to ads I want to get off my bra:

First are the eager beavers who send a phone number and little else, not even a return address. If a prospective friend is close enough to meet, I'd like to know a little more about her before we do. One respondent just sent a card with a phone number, wanting me to call him, collect, right away, because he liked my ad and picture. Flattering, but hardly an overwhelming inducement.

Which brings on the second group; the writer of mystery messages. The information they provide about themselves is so minimal that you're forced to write a letter to find out what their interests are. Their letters usually read, "I saw your ad and photo and I'd like to _____ you." (Insert whatever word you like in the blank.) To these I usually send a "thanks but no thanks" reply.

I happen to work in the advertising business. From professional experience I can say that a lot of girls would enjoy much more success in answering ads if they'd think before they write. What is there about <u>you</u> that's interesting and attractive enough to make the advertiser want to get to know you? What need does she seem to have that you can fill? Not, "I think you're beautiful so write to me." (Already I can envision a tide of mail saying, "Here's why it's worth your while to write to me. I think you're cute, so write soon.")

The third -- and alas! -- the longest group are those who enclosed neither a photo nor a SASE. In my ad I specifically ask for a photo. I might as well have asked for a U.S. Savings Bond, as far as some correspondents are concerned. They either act as if they never read the ad or excuse themselves by implying that their last available photo was eaten in one gulp by their living Bra. These I answer too, but I'd like to dump them into File 13.

I didn't require an SASE in my ad, but I could kiss the few who have been thoughtful enough to enclose one. After a while this becomes quite expensive. I wouldn't really mind it so much if so much of it wasn't being spent to say, "thanks but no thanks" to respondents like those I've described. From my own experience in answering ads, I find response is about double when I enclose an SASE than when I don't. So now I always enclose both a photo and an SASE.

Sorry to bitch on so. Must be that time of the month for me. As I told you on the phone, your correspondence service is really super fantastic. It's the interesting, kind, considerate girls (and boys) I've gotten to know and like who make the others tolerable.

Love,

Christie (EC-1174)
(Connecticut)

Hi Cathy,

Cathy, I just love to dress and be a girl. I dress every chance I get. I have a fair figure with the help of a padded girdle, waist cincher and a long-line bra. The real problem I have is with make-up. My face is rough and that's the biggest reason I don't go out in public. The pictures I've sent you don't really show how rough my face is. I would just love to go out in public dressed all the way. I did once on Halloween and loved it, and have gone out at night.

I could sure use some help with make-up. In fact, all the help I could get! Maybe someday through the club I will get the help I so badly need.

I don't have any problem getting the clothing I want. I send out to get bras, girdles, cinchers. There is a place here in Detroit where you can get anything you want. The name of the place is *"Tina-Marie"* at 34 West Grand River, Detroit, Michigan 48226. You can go to the store and buy the things you want or order from their catalog. Their prices are right and if you order from their catalog there is no long delay. I'm sure this will help out some of the sisters who are afraid to buy in a women's clothing store.

Well, I guess I'll close for now. Keep up the good work and you may do with these pictures whatever way you choose.

Love,

Bonnie (EC-1320)
(Michigan)

Dear Cathy,

If I may I would like to tell others what I have found to be the only beard cover. It is *"Recover"* facial blemish cream. It may be obtained by writing Commerce Drug Co.,Inc. Del Laboratories Inc.,Farmington, N.Y. 11735.

Recover costs about $2.00 per two ounce tube, which lasts over fifty applications. It has a rubber-type base and is not affected by water. You can swim in it, yet perspiration will easily bead out and not streak make-up. I wore this as a base to a professional cosmetologist make-up session and was complimented on the professional effect.

The way I use *Recover* is to spread it liberally all over the beard area, blending

in over the eyes and eyebrows. I then use *Pan Stick* or *Merle Norman* color base, covering the entire face. I then pat on loose powder either translucent or a color of your choice. Over this comes blusher, cheek highlighter or rouge.

I think I have from normal to heavy beard and find this procedure adequately covers mine. Enclosed is a picture to let you see the end result.

Sincerely,

Denise (EC-997)
(Connecticut)

Dear Cathy,

I'd like to write this to the rest of the girls. I'm wondering if anyone out there knows of any method or preparation for keeping these artificial hair wigs from becoming so badly snarled. Perhaps I'm not combing it enough. I know I'm not the only one who has this problem and perhaps some very ingenious girl has the answer. How about it?

I certainly envy all you girls out there who can enjoy so many parties. I presume *Empathy Club* had a nice get-together for

Christmas and for New Years. I know there must be more TVs here in the C-U area, but they must be very quiet. I'd like to hear from anybody.

Again, Cathy, keep up your good work, and enjoy your parties.

Sincerely,

Winnie (EC-648)
(Illinois)

Dear Cathy,

Enclosed are a couple of photos I recently took and you are more than welcome to use them in any of your publications as you find appropriate. I enjoy dressing and shopping for clothes that I enjoy wearing while dressed in my feminine finery.

Please keep up with your excellent work and publications as we girls need a leader like you to help us explore our inner needs and desires and to put ourselves in the right image before the inquisitive public eye.

If you desire to use any of my pictures, please advise all the girls I'll be glad to

write them, with priority to those who desire to exchange photos.

Thank you for the kind and prompt service you have always provided.

Affectionately,

Darlene (EC-1313)
(Kentucky)

Dear Cathy,

I just had to write and tell you I had a little talk with my father this afternoon. I really hadn't planned to tell him about me but as the truth unfolded, he didn't explode like I expected him to. Matter of fact, he said he could accept me anyway I wanted to be if I didn't hurt anyone.

The conversation came from a variety of factors. My brother had recently told him I'd gotten a package from *Fredricks* of Hollywood. My father had told him to forget it but this afternoon in the car, dear little brother was trying to blackmail me into telling him what was in a letter we'd picked up at the post office.

The other thing was related. In reading the November issue of FORUM, I'd come across an article on transsexuals. I had noticed a mention of Klinefelter's Syndrome, which I knew I was being treated for. What it was had never been explained to me. I noticed another term or two I had seen on my chart at the doctor's and I decided to ask my father why this had been kept from me.

It turned out that my doctor never bothered to explain it to him further than saying I had an extra female chromosome.

My secret was revealed to him by that time. Now it feels like a great weight has been lifted from my shoulders. Most of all I think I can thank all of you who publish TV magazines for giving me the courage and strength to tell anyone.

Thanking you all.

Love,

Alice (EC-1300)
(Alabama)

Dear Cathy,

Are there any "true-life accounts of the emotional and psychological turmoil of those of us who find ourselves with a man's desires yet who also feel as though we are women trapped in men's bodies? I don't have my life to live over, but I would like to understand myself better and live this life more fully and meaningfully. Mine is at least a double loneliness; I need friends like you, dear, and I need women friends who at least sympathize if not empathize. I know if I were a woman physiologically I'd be a lesbian but male homosexuality doesn't seem to attract me sufficiently to become involved. Just what, then, is left? This problem has tormented me for many years. I'm in my late thirties, I've tried marriage twice and both times it's been a total disaster because I realized I wanted to be the domestic one, to stay at home and take care of the house, do all the womanly activities, and -- yes -- bear children. Though I never can have children, I want to love and be loved as a woman, but I don't like the idea of having my body hacked into a miserable mocking semblance of a woman's just to look like without becoming a real woman.

Darling, you are the first person I've ever felt safe in confiding in. I want to be content dressing femme and being with sisters like you and with women who love TVs.

Psycho-therapists seem hung up in the myopic idea that such feelings and needs are something to be "gotten over" rather than understood and given status. My belief is that the desires of the individual are the expression of his natural individual self. Of course, this can be easily passed over as rationalization, but I love to wear pretty and dainty feminine clothing and I don't feel really dressed without a pair of panties and nylons or panty-hose on under my business suit.

I dislike most of the "mannish" jokes some men seem to find essential to tell in

order to keep up some weird image of masculine virility. God!

I'm disenchanted with all the Christian messages I've heard so far, because none of them consider our feminine desires as normal or even as worthy of mention. Oh, I know there are "gay" churches, but I'm not gay. I might be, at least temporarily, happier if I were, but I am just feminine, not gay. Looking at you as a man looking at a woman, I find you lovely, and could embrace you and kiss you warmly, but I desire to do this even as a sister to a sister. That's how you appeal to me, dear. Does any of this make any kind of sense to you?

Mainly, sweet Cathy, I'm writing out of loneliness for the companionable friendship of someone like you. Sometimes I feel like Harry Holler in Hermann Hesse's STEPPENWOLF.

All my feelings and sensibilities yearn toward feminine expression in decorating the home -- though I am a lazy and inconsistent maid as far as picking up and cleaning -- but I love to plan and choose with lovely pictures and furniture, sculpture and such.

Oh, Cathy, what am I to do with the rest of my life? I don't want to find myself in a few years alone and totally unfulfilled and dissatisfied. As Homer and Jethro call it, *"Too old for castor oil and too young for Serutan."* Well! At least I'm smiling again. God has graced me with a fairly good sense of humor, even if with a confused set of glands. He's given me a Catholic taste in Art and Music, too, but even with a whole world of intellectual, aesthetic and philosophical pursuits to enjoy, there is a need in my heart to fulfill myself as the woman I really am by nature, the woman I long to be in every moment of my life.

There are times when I feel my life is an unfortunate joke in very poor taste. Other times it is lovely, and the knowledge of friends like you, dear, make life so much more bearable.

I don't ask for confidences in return. Cathy, but I must tell you I appreciate your friendship and kindly attentive ear. How I wish I had met you several years ago, so I could have helped with the *Empathy Club*.

My three "children", Margaret Rose - Gretel Rose, and Flash, cats, are demanding their 10 PM meal. How easy it is to overindulge them, but they are a very real and precious presence in my little duplex and without them I'd be totally alone. If ever I have to be reincarnated as anything other than a woman, I'd like to be a cat, though I'd be, like Gretel Rose, a shameless hussy.

Oh, darling Cathy, please write soon. God bless you and prosper you in your business, keep you safe and well, and grant you happiness in your life.

Love, your friend and sister,

Joanne (California)

Dear Cathy,

Just a brief word about an experience I recently had: I went to a women's apparel shop and told the clerk I'd been invited to a masquerade party and was considering going as a woman. She was very anxious to help and even got out a bra for me to try on with some dresses. Then she told me of a local college student who had been in earlier this fall with a list of items for his fraternity. He said he would be re-imbursed for the cost if he modeled the outfit but would have to pay for it himself if he didn't go through with it. She said the list included "everything"; panties, bra, girdle, slip, hose, dress. And of course he had to try on everything while he was at the store to make sure it fit since he was to be a *"model"*. The clerk seemed to have gotten a big kick out of helping him and seemed very sympathetic toward the whole idea.

Looking forward to the next issue which I hope will be out soon.

Sincerely,

Dave (EC-1382)

Dear Cathy,

I am hoping someone will help with some advice. I am a member, my code number is EC-488 and named *Juanita*. I am 32 years of age and 6'2", very muscular with broad shoulders. I have been a transvestite since 1969 and enjoy dressing. But I feel that I have more a foot fetish because I just love manicuring my toe nails and wearing women's shoes. I change colors often and keep my toe nails polished all the time. I can relate to this because any woman with beautifully manicured toe nails and finger nails just really turns me on, and I enjoy watching women's feet so much when they are wearing shoes with heel and toe out with polished toe nails. Yes I know I have a problem, but this is a minor one and I can handle it.

To get to more serious problems of my transvestite desires; some so-called friends and others are calling me a big sissy and I

really don't like it, but I really don't think there is anything I can do about it at present. I live in a four unit apartment and everyone knows about me. The one young girl whom I thought I could trust and be friends with turned out to be all wrong. I gave her several books on transvestism to read and I explained myself as a man who enjoyed dressing in the opposite sex's clothes and she has also been here in my apartment while I've been dressed and has always complimented me on how nice I look.

Since then several things have happened to let me know that I made a mistake in taking her into my confidence. Akron is a small town and gossip travels like brush fire. I work in a restaurant as a night porter and even there they act like I am a stranger. I go to an adult school in the hopes of finishing two years of high school to get my G. E. D. I would like to go to college if possible and major in fashion design. They had been calling me sissy behind my back at school but I am there to get an education, and I know I am right about this because of some of the things I have heard and their actions.

Well, this young lady at the restaurant wanted to go to school, so I got all the information and she started classes. Someone told her I was a sissy and where she was once very friendly, now she acts like I am a stranger. I could go on and on with situations like that. I don't want to quit my job because I am saving my money in the hopes of going somewhere to gain a little self-respect and peace of mind. I know that all known transvestites have it rough and I am looking for a city or state where I can just live and dress without people looking down on me. I realize my size is a problem because I look like a football player. All I seek is companionship and the pursuit of happiness and to be left alone. Cathy, if they were to call me what I am, a transvestite, I would feel better. I want to tell them all that I am a heterosexual transvestite and not a sissy. How am I supposed to handle this situation?

My wife of eight years has been gone about a year, but I still continue to see her for sexual reasons. The reason she left is because she said I was dressing too often and was neglecting her for me (Juanita). I don't know why or too much understand why she accepted it in the beginning, but I know for a fact she did love me once upon a time.

I have long accepted what I am and I am able to live with it. But how do I solve the problem of people calling me "a Big Sissy"?

I want to thank you very much, Cathy, for running my photo in the back of every issue along with the other girls. For the record, enclosed is a more up to date picture, I hope you like it. Cathy, I need help.

Love,

Juanita (EC-488) Ohio

Dear Juanita,

I hope you don't mind my answering this instead of Cathy. I'm Jessie Collins, -- Cathy's part time assistant editor and bitchy flirt. (Not really, or I hope not!) You sound in a very down way and I hope a lot of readers will take advantage of the Empathy Club to write to you. (How about it girls? A letter can do a lot to cheer someone up, and you can see Juanita is sincere.) Foot fetishism is fairly common and maybe you can find some pen pals with similar interests. It is also next to impossible that there would not be several other transvestites in Akron, so I especially hope someone from your area sees this and gets in touch.

Your main difficulty, I think, is over sensitivity. Although I am generally well accepted by family and friends, it is only natural that some people -- who are just prone to gossip -- are bound to say things behind my back, and it's bound to get back to me eventually, but I'm not much bothered by it. I don't pay attention to the few who call me derisive names, for such inconsiderate people are only showing their narrowness and ignorance, and their opinions don't matter at all.

I do find it difficult to believe the one girl you took into confidence managed to get the word spread all through Akron, tho'. I live in a town so small it isn't even on the map, but with wars and gas shortages and corrupt politicians, I'm afraid I rank rather low on the agenda of conversation. If people refer to you as "sissy" it may be due to some mannerism that you don't realize but is obvious to others. I don't think being a sissy is a terrible thing, really, but if it bothers you, you could make a better effort to express your man-self as well as you do your girl-self. And if people treat you like a stranger, perhaps that's because you are too shy because of self-consciousness and you have been treating others like they were strangers, too.

My best advice (and maybe others will offer better) would be to show others kindness and understanding, even if they are bi-

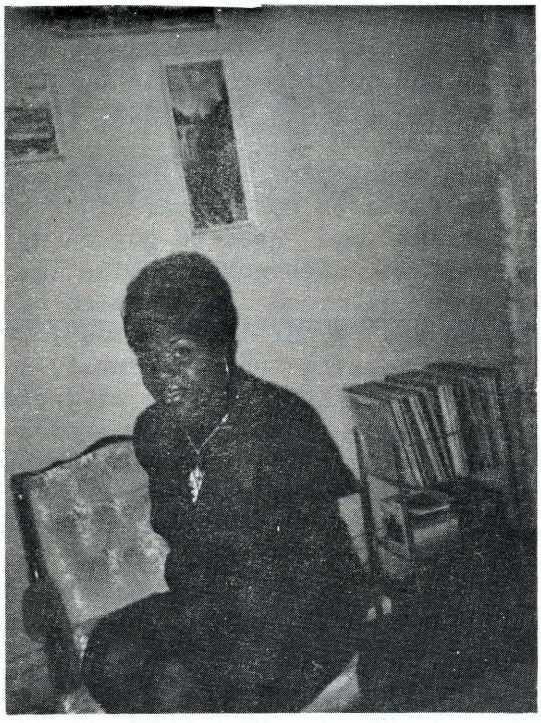

gotted against your sexuality, and to be honest with people who show an interest in you, even though casual and even intimate friends aren't always discreet. If people react to honesty, kindness and understanding with anything but returned honesty, kindness and understanding, then such people obviously suffer personality defects far worse than any you or I suffer. They need your understanding, too, but they probably don't deserve your friendship.

Yours,

Jessie Collins

Dear Cathy,

Here is that story of the *$300.00 spending spree.*

But first I just want to say that the annual is all you said it would be.

You and Gloria, look ravishing and Pamela Nolan is as beautiful as ever.

I wrote her, and received a speedy reply on make-up. She also sent me a lovely picture too.

And last but not least, I am glad to see Julie is back!

And now:

THE $300.00 SPREE

I really did not have any intentions spending $300.00; more likely $100.00 or $150.00. Now I understand how it feels to buy like a girl (even tho' I did this as a man buying for his make-believe wife) - wow it's wonderful! If I were to go on to many of these sprees I would go broke.

Now keep in mind that I did this 2 to 3 weeks prior to Christmas. The time when everyone is buying everything and anything - the time a TV can buy without very much embarrassment.

The 1st week I would start on cosmetics.

So I went to a variety store that carried a large selection of cosmetics. The department would have to be kind of tucked away so I would not feel like the whole store was watching me.

First, I just browsed around so I could see what they had and to get the attention of the youngest salesgirl. It wasn't long and this pretty and young salesgirl came over.

"Can I help you?" she said.

"Yes," I said, "I'd like to make a complete beauty kit for my wife this Christmas."

She quickly replied, "That's a good idea. She will love that."

I told her I did not have much money with me right now, but could come back tomorrow and that I just needed some help picking out what she uses.

So we started on eye make-up. Within a few minutes I had my eye shadow and mascara.

"I think that I will buy this now. But let's continue looking for the rest," I replied.

I soon found out that this girl was the buyer of the department. This is good; she would know exactly what (my makebelieve) wife would like best.

I walked out of the store with $8.10 of eye make-up and a question of what shade or contrast of foundation should I get tomorrow.

The next day I went back and she helped me to find creme foundation in Glo-Rachel a beige and Purely Pink, a lip brush, and 3 lipsticks. I picked out Jelly Roll Pink, Snow Canyon Coral, and Blue Flame Red (*WOW, I love wearing them all)*. To continue, we picked a finger nail toughener and 3 lovely nail polishes: Amber, Fuchsia Shock and Snow Lilac. All the lipsticks and nail polishes by Revlon. All to match.

Then we picked out a Erace stick; color, fair, for covering around the eyes, and a face powder puff. Spray cologne called April Violets, when put on lightly makes me go wild! Again to continue, I got a creme rouge, color; Blondeen, and Corn Silk with no color. This part came to $27.00. I change it.

So far, I have not broken my limit. I'll look forward to doing it again next year.

During the second week I found a per-holiday sales on shoes. To start with I picked up a pair of 2" high heels Black leather and at another store a pair of girls casual Brown laced shoes.

Next I got (now get this) *"I can't believe it's a girdle"*, long leg. Oh is it comfortable! And with that a bra 36B, tan flowered and padded, PJ'S nylon; color, Violet and another Pink.

Near the end of the week I thought it is time to pick out a new wig. After visiting a score of stores and wig shops I found it. A wig called *"Free Play"*, a frost, a blend of blond a lighter blond and light brown. It's a wavy, pepped up, behind the ears and high on the head.

The last week and the freest for a Transvestite. To show you what a shy TV can buy, I picked up the following: Panty hose in white, navy, rust (a red), and sheer jet black. Scarfs in navy, white, black. White gloves and brown and a black leather pairs of gloves. Beautiful and fitting white, nylon blouse. Corduroy flare pants in navy blue. Gold like bracelets and silver ones too. Earrings, rings, and pins.

If there had been 1 or 2 weeks more I and my very feminine half would be broke. So I said STOP and that ought to make *Jeanette* happy with what we bought.

Now as the feminine mood flows into me and chance comes before the mirror and the many pictures I take (to improve on the realism of *Jeanette)* a woman appears.

The End of just a beginning

Next year may be I'll leave the Male half at home. I am working very hard on getting out of the closet.

Yours truly,

Jeanette (EC-1169)

Dear Cathy,

Enclosed please find membership application and fee.

Well, I've finally done it and I must say I feel somewhat relieved having been a closet TV for some ten years.

You are to be congratulated on such a herculean task, well done. It certainly must have taken a tremendous amount of courage and fortitude to start the *Empathy Club* and we TVs are the better for it, and you.

As I mentioned I've been a closet TV for ten years or so and back in the 60's I was married and used to put on my wife's panties and nightgowns while she was at work. We divorced (not caused by my TV-just the end of the line for us).

Upon getting an apartment, I slowly attained a limited female wardrobe - and would *"dress-up"* and go out around 1 A.M. to walk around a few blocks. A wonderful feeling - especially when the wind was blowing strong and would cause the full skirt to whip around my legs.

I enjoyed wearing garter belt, panties long nylons, 2¼" heels, wig, blouse and sleeping in a slip. I neglected to mention the bra. I take a 38B padded but because I'm chubby i have some breast development that helped to fill the bra. Even without a bra but wearing a tight dress they made a good showing.

I especially liked rainy weather and late fall, winter, early spring because then people would not be on their porches. So, tho' it was cold and or rainy I felt more secure plus the early hour. I have nice legs, according to the girl friends I had, and many times received complimentary whistles from passing cars. *"The girl friends were not aware of my TV desires."*

Note, I mentioned used to, this is because I had to move out of my apt. due to undesireables moving in after a change in

landlords. These people were drug addicts and alcoholics and broke into my apartment.

I now have a fine room with a nice family and tho' my possessions are safe I rarely *"dress"* and only have a few panties, wig, garter belt, stockings and two bathing suits with separate pants, these on me, are my mini dress. Hopefully in the near future I'll once again have my own place. Till that time I have to settle for my make shift minis a couple of times a week.

Cathy, it's wonderful to be able to write about my TVism in confidence because I have little outlet. My girl friends wouldn't understand, though many times I feel like telling them when they massage my breasts in love making. I have one who enjoys my breasts very much but feels it's OK since I'm male. Yet she made negative remarks about TVs we've passed on the street and feels lesbianism is a fate worse than death (consciously that is, but perhaps sub-consciously).

My experiences with males is limited to a couple of meetings while dressed walking the streets in the A. M.

At which time I stated I was male, although they could tell that again it was stated I had nice legs and it amounted to fellatio.

I fantasize about being a male's date for the evening ... music, a glass or two (no more) of wine, love-making, the date bit.

I enjoy French with girls (real) and have met a few who enjoy Gr. also, at which time I think to my myself *"why not me"*. Oh, well, maybe someday or night.

To me the actuality of the date fantasy would be the frosting on the cake.

Enough of that.

Could you tell me what states besides California allow TVs on the streets without hassling?

At this time I do not have any pictures of me dressed due to rooming - tho' I am acquainted with the B/W developing process. Perhaps soon.

Close for now,

Marsha (EC-1346)

TV and TS ORGANIZATIONS

United Transvestite and Transsexual Society. P.O. Box 360A, Belmar, N.J. 07719 Phone 201-892-2307.

Erickson Educational Foundation. Zelda R. Suplee, 41 Fifth Ave., N.Y., N.Y. 212-228-6760.

Alliance for TS/TV. Linda Ann Tipton, 2172 Skylark Ct., No 3, Union City, Calif. 94587

Transsexual Action Organization. Angela Douglas, P.O. Box 1708, Miami, Fla. 33139

Eve Brown Fashion Club, 509-5th Ave., New York, New York 10017

Foundation For Personality Expression/FPE, Box 36901, Los Angeles, Calif. 90036

Manicure, 465-38th St. Oakland, Ca. 94705

Queens Liberation Front, Box 538, New York, New York 10009

Transsexual Action Oranization Europe/TAO Europe, 51 Scrimshaw House, Pleck-Walsall, WS2 9JE, Staffordshire, England.

Transsexual Guidance Clinic, 6922 Hollywood Blvd., Suite 211, Los Angeles, Ca. 90028

Transsexual Counseling Service, 121 Levenworth St., San Francisco, Calif. 94102

Transvestite and Transsexual Group, 76 Gladsmuir Road, Archway, London, England

The Feminist Society's Ball

A photo-story by Sally Anne Douglas
(Social Director - The Salmacis Society.)

What is *your* fantasy? Have you always dreamed of being able to get dressed in high drag, and then have your girl friend pick you up and take you to a lovely hotel where the food and drink were marvelous; where you could dine and dance among other compatible she-males and their female dates?

Well, you need dream no more. The *Salmacis Society* has functions like this regularly. All you need to do is get a date and a ticket; and the scene is yours!

The *Salmacis Society* is the one, unique Social Society that specializes in bringing she-males openly together with bi-sexual and feminist women. Gone are the days of clandestine meetings in dingy motel rooms. Single people, of both sexes, who like to be with other feminine people, now meet openly through the auspices of the Society. Regular functions, held in well known restaurants and bars, encourage the shy ones, of both sexes, to come out and be met. As a result, the *Salmacis Society* is one of the most rapidly growing co-operative social societies in the nation.

This last Spring, the Society arranged a Gala Spring Ball for its members and their guests. The event consisted of several parts, each leading to the next. The evening began with no-host cocktails, in a charming setting reminiscent of the Mediterranean; cocktails were followed by an excellent catered dinner, which consisted of relished, a choice of three entrees, salad, desert and coffee. Following dinner, a four-part Polynesian dance sequence was given by Kalani, Shawn, and Jadie (who was runner-up queen of the Miss Cotillion contest). And finally, there was dancing to a live band 'til 2:00.

The dance occurred at a restaurant hotel in the Western section of San Francisco; and was attended by people from all over the State. Represented were couples from as far south as San Diego, and as far north as Eureka.

The photos you see displayed here are representative scenes from the ball. In these photos, you see the unique mixture of she-males, females and males that is the signature of all Salmacis events. The *Salmacis Society* welcomes all feminists, without prejudice. There is no sexual, religious, or color bar; so you see a great mixture of people. The thing they all have in common is a desire to be with other feminine people.

In these photos, notice girls of both sexes: socializing, eating, drinking, and dancing together. The women are a mixture of wives, girl friends and single, swinging, bi and gay women from all over the State of California. The she-males (male-girls, drag-queens, TVs, TSs) were all sexual persuasions. Some came with male escorts; some with female escorts.

A lively time was had by *all*.

The San Francisco chapter of Salmacis is the Charter Chapter, and the hub of all Salmacis activities. San Francisco events are many and numerous. The San Francisco section pioneered the concept of fem-femme social events; and the concept proved so popular, that other chapters have been started in other metropolitan areas of the US and several foreign countries.

If you are interested in knowing more about the Social Society for Feminists of all sexes, send a stamped, self-addressed envelope to this magazine.

* * * * *

SALLY DOUGLAS

REGIONAL CHAPTERS OF SALMACIS SOCIETY LISTED BELOW

LOS ANGELES
% Joy and Dolores Fagerberg
1144 Hollywood Way
Burbank, Calif 91507
Call (213) 886-6026
(Ask for Leslie)

DETROIT
%Jean Michelle Peters
P.O.Box 781
Pontiac, Mich. 48056
(313) 588- 9292

BOSTON
% Frances Craig
P.O.Box 291, MIT Branch,
Cambridge, Mass 02139

CHICAGO
% Karen Rigg
P.O.Box 45
Lansing, Ill.
(219) 696-0151
(312) 439- 164

HARTFORD,CONN.
% Susanne Wallace
P.O.Box 208
No. Stonington, Conn 06359

NEW YORK
% Mary Toyos
67 W. 73rd. St.
New York, NY 10023
(212) 724- 5360

ALBANY, N.Y.
% Wm. Thordsen
1104 Broadway
Albany, N.Y. 12204

CLEVELAND
% Anne Ritchey
P.O.Box 6672
Cleveland, Ohio 44101

SALMACIS

The NATIONAL SOCIAL CO–OPERATIVE, for women and fellows-who-like-to-be-feminine; due to an unprecedented response from interested people, in all areas; there is an URGENT NEED OF VOLUNTEER CHAPTER LEADERS, FOR ALL METROPOLITAN AREAS.

If you have ever thought of helping your sisters, in any way, now is the time for you to come forward, and to assist them to organize meetings in open, congenial, surroundings.

WE WILL HELP YOU GET STARTED!

If you are interested, please contact Linda Ann Tipton, President.

SALMACIS SOCIETY, P O Box 2441, Menlo Park, Calif., 94025,USA

All about PIERCED Ears

Written By: Jessie Collins

It's amazing how fears are overcome when someone honestly wants something badly enough. I have always been deadly afraid of needles, and yet when it comes time for my hormone injection, I'm right on time. Surgery scares everybody, but what true transsexual wouldn't go through a sex change operation if only it were financially possible?

To one extent or another, every cross dresser must overcome fears: fear of being thought *'strange'* when you buy women's underclothing, the fear of being recognized, pointed at, discovered. Fear of rejection.

But if you want, if you really want, to own those under garments or to go somewhere dressed or to meet people, then you defy your fears and buy what you please, step through that door, and even risk rejection.

And after a while, you're no longer afraid.

* * *

What I wanted was rather simple: my ears pierced. What I feared was obvious: the needle they punch through the ear lobe. Other TVs have other things to take into consideration, mainly how they can go around twenty four hours a day for five solid weeks without once taking the earrings outs! It takes that long for the hole to properly heal. For me that was no problem since I'm a girl more often than I'm a guy anyway. So it was only the fear of that needle that made me put it off and put it off. The needle is a couple inches long and fits into a special punch that works somewhat like a sewing machine needle and looks a bit like fancy pair of pliars or perhaps a surgeon's tool. It looks pretty scary, that's for sure.

But I kept losing my earrings and it was quite frustrating, as some of them were unreasonably expensive, and my collection of unmatched specimens seemed to grow larger each week. It also seemed like the best earrings were made for pierced ears, the largest selection was always for pierced. Some clip-ons were designed to imitate the pierce look, but it's never a perfect imitation. And lastly, wearing clamp earrings or screw -type all day long can actually be a little painful after a few hours.

So eventually I went into a shop where they sold pierced earrings and did ear piercing Monday and Tuesday mornings. I made an appointment for the next Tuesday. For a couple days, I stewed and stammered, fretting about the impending pain.

I asked a girl friend whose ears were pierced if it hurt. She said no, you couldn't feel a thing. But I wasn't convinced. A cousin of mine pierced her own ears even tho' she didn't know anything about it, and she also assured me it didn't hurt hardly at all. I doubted she was telling the truth. I asked my aunt, who never had hers pierced, and she said she imagined it would hurt quite a bit. Her I believed.

Nonetheless, Tuesday morning found me right on time for my appointment. There was no charge for having the holes made if you just bought a good pair of earrings to have "installed". So I looked over the many choices.

If you ever decide to have your ears pierced, be sure to choose something simple to start with. After all, you can't take them out for five full weeks, so you need a pair that will go with almost anything you wear. You must also take into consideration that the earrings have to be turned everyday to keep the skin from healing onto the post, so it can't be a dangling kind that can't be turned over in the hole. It has to be a post instead of a wire to assure a nice straight hole through the lobe. A small gold ball is undoubtedly the best all round earring for the first five weeks. It will go equally well with evening dresses or casual wear, and it's the easiest to twirl around each day to keep from sticking.

So, having chosen a small gold ball, I was soon sitting in a chair, my chosen ear-

rings put into antiseptic alcohol along with the (dread) needles beside me, while the girl prepared to poke holes in me.

While I held my hair back, she pinched both lobes so that the blood would be squeezed away from where she intended to make the holes, then she rubbed the spots with alcohol which lowered the temperature of the area. I've heard some people use ice, but the alcohol is apparently sufficient. Carefully, she marked each ear with a small black dot to guide her in getting the holes located correctly.

Then she put the needle in the pliars or punch or whatever you'd call it while I held my breath, trying to relax but not succeeding too well. I closed my eyes.

I didn't feel a thing.

She hadn't done it yet was why.

Then I felt it. It didn't hurt really, but it sounded just awful. That thing crunching and oozing through my ear, oh, the sound of it was terrible.

"Are you going to faint?" the girl asked, worried.

"That didn't hurt did it?"

"Not at all."

She had made the hole and it was bleeding a little, but she caught all the blood in a small cotton ball. Taking the gold post from the alcohol, she put it through my ear and attached the back so that one side was all set. She held the cotton ball there a few seconds until it completely ceased to bleed then tried to manipulate the cotton ball so I wouldn't see it before she dropped it in a little garbage box. But I saw it anyway, and there really wasn't much blood at all!

The second time wasn't so bad. I was prepared, so the horrible sound of the needle pushing through my lobe with a "gush" didn't seem nearly as loud as the first time. She had changed needles to make sure it was still sterilized to make the second hole and, perhaps because I was calmer and my heart not beating so fast, it didn't bleed even a little. After the girl attached the second earring properly and rubbed the front and back with a little more alcohol, it was all over.

She explained then how to take care of the pierce until it healed into a permanent hole. Once a day I had to clean around the earring, front and back, with a cotton ball soaked in rubbing alcohol to insure against infection. But I was warned against drenching the ear in alcohol more than once a day or else it might slow down the hearing process. The earring must not be removed, but every morning when it was cleaned with an alcohol-soaked cotton ball, she explained, I should turn the ball around two or three times.

I made the mistake of being impatient and tried to put different earrings in before the whole five weeks were up. All I succeeded in doing was to start one pierce bleeding a little, so I had to start the five weeks over. It wasn't a very smart thing to do.

In most cases, the hole should be permanent after five weeks. Occasionally holes close up if not used fairly regularly for the first year, but usually the hole will never have to be remade. The hole can get dirt in it which conceivably could cause infection,so a couple times a week the pierced areas will have to be rubbed with alcohol and the parts of earrings that go through the ear must be cleaned in alcohol before each wearing. Never under any circumstances should dirty or tarnished earrings be worn. The chance of infection isn't really that great, but it only takes once and the hole will have to be treated as any other soar until it heals up, in which case the piercing would have to be done all over again.

You shouldn't put anything in the earlobe but gold posts and wires, as cheap wires may have impurities that will tarnish or rust Buying only quality gold earrings could be expensive, and often the cheaper brands are the more attractive or stylish. What you can do then, is use a good quality gold wire that goes through the ear. This way you can build a large collection of earrings without so much expense and still not risk infection from cheap and harmful material going in the pierces.

Once the hole is permanent, after that first five weeks, a part time TV need not worry anymore about having to wear them all day everyday. Initially, you must be prepared to wear them constantly, but after that time period, they can be worn occasionally if it better suits your life style. You needn't worry much about the hole showing, for unless you wear heavy earrings that will stretch the hole a little, the hole is really too small to notice.

For the more-than-less full time cross dresser like me, or for someone at least not secretive about such predelictions, having one's ears pierced is not something that should be put off longer.

* * * * *

Gloria's {news and views}

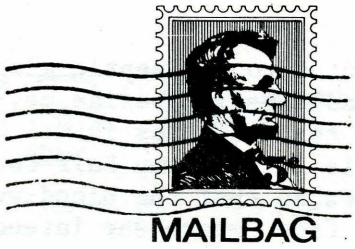

DO YOU HAVE A PROBLEM OR QUESTION CONCERNING TRANSVESTISM? GLORIA WILL HELP YOU PERSONALLY THROUGH HER COLUMN. WRITE HER TODAY. Dear Gloria, C/O Empathy Club, Box 12466, Seattle, Washington 98111

Hi GIRLS:

Hi Girls, Gloria here.

I had a letter recently from a member of the club with a plaintiff cry for help. As it is a problem which is so very common to many TVs I thought I would discuss it at length.

Briefly the member had said that he had been a very active TV until a year ago, when he met and married a wonderful girl and had given up all his TV activities. Now the old feelings had emerged from hibernation. He did not want to tell his wife in case it put an end to his marriage, but he was getting to be impossible to live with due to his frustrations and ragged nerves from fighting the urges.

To heterosexual TVs this is a problem which all have to face. It is usually faced the wrong way which is the easiest way, such as making a vow to give it up. Starting a new life, convincing oneself that it is not necessary anymore, rationalizing oneself out of it, etc.

The problem is that TVism is not a habit like smoking, and goodness knows that is hard enough to put aside. The desire to cross dress is a basic emotion, inbred or acquired, but still a basic emotion in nearly every case. Like a sense of humor or temper, it cannot be changed. However, it can be controlled and lived with. That is what we all have to do. No one can achieve the ideal fantasy or dream state they desire with their cross-dressing, it is all a compromise, to achieve a condition of acceptance of limitations and learn to live with it.

Now the letter writer asks me how to handle the situation, how can he tell his wife? Well my first instinct is to say, *"don't start from here"*. It is easier to do this before marriage of course. If one can realize early that the TV urge will never go away, then there comes a time when the girl

has to be acquainted with this *"Thing you have"*. If she is going to accept this, an understanding must be arrived at before marriage as to the role it plays in your life, happiness and limitations. After marriage most women change their ideas and try to rebuild a husband, but if an understanding was arrived at first, the husband always has that defense. If the girl cannot accept the fact, cannot see the relationship to her future happiness, then it is easier to break with a girl friend than a wife.

However, the respondent is married and wants help. So I can only say that the subject has to be broached if he cannot live with the existing State of Affairs. How to do it is something else again as it all depends upon the woman, her emotional state, her level of acceptance of change, her acceptance of life's changing standards and patterns, her background and environment,etc. How the man brings up the subject is also important.

A simple way to do so maybe to see a female impersonator show. Study her reactions. If favorable, then the subject can be discussed, and if progress is made, a confession of having deep feelings of ones own to cross-dress can be made. If a female impersonator show is not possible, then watch the Flip Wilson show together. It is a great example as he now makes little effort to hide the Transvestite aspect of his impersonation.

There are numbers of books on Transvestites and their wives. Written to help wives understand what it is their husbands need. Many wives do not understand that a happy husband can make a wife happy, but a frustrated man, with edgy nerves cannot. If the wife is intolerant, inflexible, and dismisses the business as a silly habit, then the answer is not easy to find. If the husband is sure the wife will in no way understand or tolerate the cross dressing and he still wants to keep her, he has to live with this situation, dress when he can manage to, put up with his frustrations when he cannot, and all the time expect that one day he will be found out and then expect an explosion. But at least till then he avoided rocking the boat. If the boat will tip over one day, there is no point in rocking early so that it does so, the longer it stays afloat there is always the chance that in time an understanding may be achieved.

I realize that this is a subject upon which there are as many views as circumstances and I have just tried to touch upon some which I have observed and heard about many times.

Yours sincerely,

Gloria

CONFIDE
For Personal Problems . . .
CONFIDE
A New Kind of Help . . .
CONFIDE
Reaching You Anywhere . . .
CONFIDE

In-depth counseling on TV problems in total privacy by cassette/letter/phone. Uninhibited one-to-one talkouts. Effective, affordable. Details on request.

CONFIDE
Personal Counseling Services, Inc.
Box 56—FI, Tappan, NY 10983
Round-the-Clock-
Phone (914)359-8860

*** ATTENTION ***

To anyone in the Seattle area interested in Bondage and discipline, there is a Rap group on this subject started at the Seattle Counseling Center, 1720 - 16th Ave., Seattle Phone:EA 9-8737. The Center is about two blocks from Group Health Hospital. The date and time is every Tuesday evening at 8:00 PM. It is very informal and no registration or such is required. Just turn up and overcome your shyness. It is just a rap session and it is hoped that is can eventually become a referral service to help people meet others of like persuassion.

There used to be a cross dressers Rap session at the Center and this can be revived if enough interest can be shown. One does not have to turn up *'dressed'* for this so if anyone is interested, call the Center or write to Gloria, c/o the Empathy press.

Gloria

Written By: Marjorie EC-1163

incarnation – life beyond DEATH

THE phenomenon of Incarnation is to say the least, a fascinating one, though rarely experienced by majority of the population. From the data collected by the researchers this phenomenon can be the cause of some of the most befalling psychological problems encountered. The influence of subconscious mind on the action of a human being is an accepted truth. From my discussion of this matter with a number of learned professor and quite a few TV and TS I have reached to the conclusion that the above phenomenon play a major part in most of the cases, if not all.

According to the ancient philosophy of India, the soul of human beings are indestructable. Death can only take place regarding the body, soul remaining the same. With death, the body is destroyed, and the soul is liberated from the body. The soul enters a new body in course of time. The possession of the new body by the soul being dependent upon several factors, one of the main of them being the last desire remaining in the mind just before death. If the last wish happens to be the possession of the body of the other sex, in majority of the cases it will be fulfilled; that is the soul will enter the appropriate body. But in some cases due to some unknown factor it does not take place. When this happens, and the soul retains the desire, the person become dissatisfied with the body and want to transform it to the appropriate form, that is try to change the sex.

The origin of soul is God, and the soul is ultimately assimilated in God himself. In between this period the propagation of soul from body to body is basically controlled by the type of work done by the person, good deeds speed up the journey of soul towards the God, while bad deeds slow down the process. Until the soul is devoid of all its desires it can not be assimilated with God. The degree of desire remaining in the soul for possession of the particular type of body is proportional to the degree of transvestitic or transsexualish of a person. In majority of cases the conscious mind of a person is unaware of this dominant factor, but in some cases this can be realized by the super sensitive mind. And then we have a case where the person can remember the past life, as it is reported in newspapers from time to time.

I met Sita** through Dr. Bannerjee of Rajputana University, who has spend a long time to establish the proper nature of reincarnation. She is pretty, young lady of medium height and rather plump built, which I have learned later is due to her extreme partiality to sweetness. She has a distinct recollection of her past life, and as we sat there drinking the excellent coffee she has provided, she told her story.

She can remember the incidents of her past life as far back as her sixth year of age. Born as the youngest of the four sons of her well-to-do father, she was not a favorite of her mother, who dearly wanted a girl. As days passed into years she became aware of this, though not outwardly expressed by any way by her parents.

She was pampered by her brothers and her father in every way, but due to some reason she felt a very strong bond of affection between herself and her mother, inspite of her rather distant aloofness. The only time she can find herself basking in the sunshine of motherly love and affection without any guard being put on it, is when on rare occasion her mother dress her in the clothes of the baby girl, which she had made before her birth. Her father tries

---

***Sita was known as gopal, during her past life, but to avoid confusion, I prefer to refer to her as a female, instead of male.*

his best to discourage this practice, but her mother perhaps getting tired of the three boisterous sons, secretly indulges in her past time. As a result of this Sita developed a secret longing of being born as a girl, when she will have the undivided attention of her mother. With passing of time the frequency of being dressed as a girl by her mother decreased, and this made her deeply unhappy. When she was about twelve, she caught a chill which developed into pneumonia. Inspite of all the efforts of the doctors, and her parents, she could not be brought back. Sita told us that the thought at the last moment of her life, is *"I will come back to you mother as a sweet girl whom you will adore."*

Due to some error in sorting of the postal station in Heaven, Sita's soul missed the home of her parents of previous life. Sita is the second child of a wealthy merchant of Bikaner, some two hundred miles from Jaisalmer - the home of her previous parents. At the birth, due to undecented testicles, an error was made in sex determination of the child. Her parents were charmed by the sweet baby and heaped love and affection on her. When Sita was two years old her mother found out her true sex, and told her father. Both of them adore the little girl, and they do not want to lose her, so they decided to conceal the fact, and continue to rear her as a young girl.

Sita grew up to be one of the sweetest girls in the neighborhood, with her long flowing hair, and her nose and earrings of pearl she is loved by all. When she reached puberty her parents thought it wise to share the secret with her, and told her the truth. But it did not upset her too much, and the little body hair was carefully removed. She found out that by pushing up the testicle and massaging the muscle between her legs, she can hold them up in their socket, and by wearing a tight bandage, she can go along very well as a girl. As her body was making some female hormones the beard growth was not heavy. What little beard was there was removed by period ic wax treatment. By regular application of skin softening creams she developed a glowing complexion, and was the envy of the neighborhood girls. Along with a beautiful body she was taught by her mother how to be a lady of charm and character. Her mother used to tell her often that a beautiful body without a beautiful mind is like a beautifully wrapped packet of junk. So under the guidance of her wise parents she grew up to be a young lady with a mind as beautiful as her body. She still feel a very strong bond of affection with the parents of past life, and visit them from time to time. They are as fond of this lovely girl as her own parents, and shower love and affection on her.

I have met "HER" a couple of times and to me she appears to be as happy and gay as any of the other girls in the neighborhood. In the next article I will describe the story of SONIA - and I am sure you will like it more than this one.

CURRENT MEETING PLACES FOR TV AND TS GROUPS

KAREN RIGG, P. O. Box 45, Lansing, Ill. 60438
W. THORDSEN, 1104 Broadway, Albany, N. Y. 12204
G. CAMPBELL, 202 Earl Ct., Pensacola, Fla. 32507
G. RITTMAN, P. O. Box 914, Anaheim, Cal. 92805
M. MICHELL, 2914 Dunmore Rd., Nashville, Tenn. 37214
BETTY HOWE, P. O. Box 315, Menasha, Wisc. 54952
FCH, P.O. Box 464, Brisbane, Cal. 94005
ANNE RITCHEY, P. O. Box 22281, Beachwood, Ohio 44122
MYRTLE ANN MAASS, P. O. Box 961, Minneapolis, Minn. 55440
J. CHAPMAN, P. O. Box 56, Whitehouse Sta., N. J. 08889
SUSANNE WALLACE, P. O. Box 208, No. Stonington, Conn. 06359
RENEE RODGERS, P. O. Box 47983, Doraville, Ga. 30340
SANDRA MARQUEZ, 3030 Brinkley Rd., Apt. 201, Temple Hills, Md., 20031
J. HAUSER, 501 E. 21st St., Brooklyn, N. Y. 11226
KATHY BESANT, 31 E. Woodlawn, Buffalo, N. Y. 14211
NATASHA HASTINGS, 482-40th St., (No. 8), Oakland, Cal. 94609
LINDA ANN TIPTON, 2172 Skylark Ct. No. 3, Union City, Cal. 94587
FRANCES CRAIG, P. O. Box 291, MIT Branch, Cambridge, Mass. 02139
TAO, P. O. Box 1708, Miami Beach, Fla. 33139
SALLY ANN DOUGLAS, P. O. Box 2441, Menlo Park, Cal. 94025
JOHN PROWETT, 1614 Wilshire Blvd., Los Angeles, Cal. 90052
KAREN LEE, P. O. Box 802, Lancaster, Pa. 17601
KATHY LYNN, P. O. Box 114, No. Baldwin Sta., Baldwin, N.Y. 11510

TRANSVESTITE

INDEPENDENT CHAPTERS

Chapters in most major cities in the United States and Four Foreign countries.

For information concerning a chapter in your area.

Please Contact: Karen Rigg
Box 45
Lansing, Ill.
60438

AN INVITATION TO A NEW ERA OF EXCITEMENT!
THE HOUSE OF MILAN, CORP
Celebrating our Tenth Anniversary with the finest in the World of the Bizarre for Adults Only!!!

Correspondence Clubs-Spanking-Domination-Bondage-Leather-Rubber-The Best in Fiction Plus Much More!!!
$1.00 brings you our Complete Illustrated Brochure!!

Name.....
Address.....
City.....
State.....*Zip*.....
I certify that I am 21 years of age or older and understand that the merchandise is of a sexual nature.
Signature.....

HOUSE OF MILAN
Dept. TV , P.O. Box 24080
Los Angeles, Calif. 90024 USA

RUBBER PANTIES
'CANDICE'...

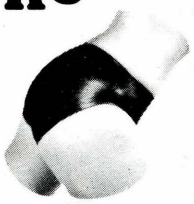

Latex Mini-Briefs In Jet Black or Transparent
SIZES: SMALL, MEDIUM & LARGE
only $12.95
(INCLUDES POSTAGE)

SWIM! SLEEP! PLAY!
WE'VE GOT EVERYTHING!
Send 50¢ For Our Giant Brochure
FILLED WITH THE NEWEST DESIGNS IN RUBBER AND LATEX...
Order 'CANDICE' now and we'll send you our complete brochure absolutely FREE!

SLIMWEAR OF AMERICA
SLIMWEAR OF AMERICA
P.O. BOX 24937, Dept. TV
LOS ANGELES,
CALIFORNIA 90024

TRANSVESTITE PHOTO CLUB MAGAZINE

Transvestite Photo Club Magazine is a unique photo album of the TV World. The first issue has 72 photos of TVs and TSs in their feminine best, plus articles. The main purpose of this publication was not to start a new magazine but to bring to the TV something she has sought for a long time; a publication that is a picture of the TV life style.

Transvestite Photo Club Magazine is this and more. Every issue starting with the first will have photos of TVs in their lingerie, beautiful dresses and heels. The articles have the emphasis on the photo to tell the personal experiences sent in by readers not just a lot of words.

Empathy Press receives many photos that are never used because there is not enough copy with the photo to use in the *Letters to the Editor Column*. Now you can see these photos in coming issues. The first issue of *Transvestite Photo Club Magazine* is a composite of the Best of the published and unpublished photos and features received at Empathy Press.

If you buy this publication at the newsstand it would cost you the price of the magazine plus $5.00 to have your photo put in the publication. As a special to mail customers of the Empathy Press you may have your photo in the magazine for only the price of the magazine; $3.00. Use the form below.

- -

** Order Form **

Your Name_____Age_____
print
Address_____
City_____State_____Zip_____

☐ Check Here if you desire to have your photo printed. Enclosed two of three of your best photos. Please write (*lightly*) on back of the photos "*I wish this photo published*", and sign your name.

Dear Cathy:
Please find enclosed $3.00 for *Transvestite Photo Club Magazine*. Enclosed is a ☐ Check ☐ Money Order or ☐ Cash.
Send TO: Empathy Press
Box 12466
Seattle, Wash.
98111

- -

YOU KNOW IT'S GOOD BECAUSE IT'S AN Empathy Press Publication. Order Today ****

(you may use the coupon to order Transvestite Photo Club Magazine or send order on plain piece of paper)

Color Me Honest

by
Jean EC-1251

A Few Facts About Haircoloring

Women have been coloring their hair since the time of *Helen of Troy*. Since then, techniques have improved to the stage that today four out of five American women use some sort of haircoloring. As practiced now, this art is safe, unlimited, relatively inexpensive, and gives extremely natural appearing results. More comfortable and durable than wigs, it can help you achieve new heights of femininity.

Haircoloring come in three main types: rinses, semi-permanent, and permanent. Rinses will neither lighten your natural color nor cover grey hair, but they can be washed out. They are much more effective with lighter hair shades. If your hair is highly lightened (bleached), the various far our colors such as pink or blue will hold but can be difficult to remove.

Semi-permanent colorings won't lighten either, however, they do a fair job of covering grey. Also known as five week coloring, they won't wash out, but tend to fade after five or so shampoos. On natural dark hair, they tint only the grey having no effect at all on the rest of the head. A word of warning, though, they can have disastrous results on hair damaged by lighteners and permanents.

Permanent colorings will lighten your natural color, do the best job of covering grey, and will stay with you until your hair frows out. And there is the little catch which keeps the manufacturing and hairdressers in business. Hair grows at the rate of about one half inch per month. That means that in order to keep your roots and the rest of your locks the same color, you have to retouch (tint just the regrowth) every two to six weeks depending on how far you've strayed from that color that keeps coming back at your roots.

At any rate, tints, lighteners, toners and frostings are all permanent hair colorings. They all smell like ammonia and must be mixed with hydrogen peroxide. In general, one brand is just about as good as another if they are properly applied. One type to avoid, however, are metallic salt dyes. They don't use peroxide and can cover grey gradually, however, their big drawback is that not only do they look phony but if combined with peroxide type tints or permanent waves, the results can be absolutely horrendous (such as making your hair come out like a blob of green chewing gum).

Most tint shades, except black, will lighten your hair to some extent. But unless you're lucky, you won't come out the same shade as the package picture. This is because the package picture shows the results the tint will give on pure white hair. Since your hair has some natural color to start with, it takes a real artist to decide which tint shade will give you exactly the color you want.

Lighteners remove color from hair. They are difficult to apply and if used imprudently can really wreck your tresses. They can also give really smashing results if you have the time and money for them. Used alone they can change your hair from brown to a light yellow. In combination with special tints called toners (double process haircoloring), they can help you become any shade you might desire from platinum blonde to fiery redhead. With selected strands of hair. This process, can he extremely difficult to do right, but has the advantage of lasting about four months between retouches.

Now, there's one general rule about haircoloring and it goes something like this: *HAVE IT DONE PROFESSIONALLY OR FOR-*

GET IT! Like all good rules there are exceptions such as retouches of dark tints, but if you don't want to waste your time, money, and hair you are better off staying away from the drug store specials. The most important ingredients in successful haircoloring are color selection, proper application, and the ability to correct your mistakes. You learn color selection only after about five years of experience. Also, it is just about physically impossible to properly apply color retouches to the back of your own head. Finally, you have neither the know how nor the equipment to fix things up if your hair should happen to turn purple. Haircolorings can, do all these things and their professional skill is worth the extra expense.

Haircoloring can also unlock the door to the beauty shop for you. No matter how you're dressed, most shops will do coloring for you early in the week when business is slow. Once you've established yourself as a serious customer through coloring, the whole range of that shop's services may then be opened up for you.

Of course, if the beauty salon is out of the question for one reason or another, the next best method is to do it with a friend. You can do her color, then she can do yours. The do it yourself way is the least satisfying, but if you stick to a shade close to your natural one, you can't get into too much trouble. With both of these at home techniques, a few helpful hints may come in handy. To begin with, follow the manufacturer's instructions as closely as you can; this is especially important when mixing ingredients. Next, remember that haircoloring other things besides hair. Their stains generally don't come out of clothing. To clean your forehead and ears after a dark tint, rub hard with soapy water and when that doesn't work, try cigarette ashes (yes, they're good for something). Finally, use gloves so that your fingernails don't turn a rather permanent shade of black when working with deep shades.

When you've gone through all this and then like a typical female, decide you don't really like your new color after all, don't panic. There is an escape hatch known as the tint back to natural color.So, instead of waiting a year or two for your hair to grow out, you simply apply more permanent color to get your hair back to where it was when you started. This is very tricky to do and definitely a job for a prefessional. Another job for a professional is combining coloring and permanent waving on the same head of hair. If you'd like to keep your hair, don't try it yourself.

A few words about time and expense should now be in order. Of course, home application will cost you only materials. Professional work will vary depending on whether it is a first time (virgin head) application or a retouch. Virgin applications cost more because they take longer. Tints are done every 4-6 weeks, take about an hour, and cost less than $10.00. Virgin double process work can take up to eight hours in several sessions and costs up to $40.00. These retouches are done every 2-4 weeks, take about three hours and cost about $15.00. Frostings are done every four months, take up to four hours and cost up to $50.00. These prices vary in different areas and you may be able to get the work for half price at a beauty school or for free at a manufacturer's clinic in a major city.

So, while the advertisements may omit a few pertinent facts, if you don't mind suffering a little for beauty's sake, haircoloring can be a welcome addition to your life.

* * * * *

KEYSTONE BOOKS

Keystone Book Store has the largest selection of transvestite magazines of any newsstand in the world. When in New York City, besure to Stop in and see this store.

Keystone Books, 210 W. 42nd St., New York, New York 10036

NEWS-NOTE: A new catalog , 30 pages, of exciting fashions for the Adult Baby. The catalog is only $1.00 and available from: Amber Enterprises, P.O. Box 348 , Milpitas, Calif., 95035. Cathy knows the lady who owns this shop and she is very honest and her prices are low.

YOUR ADAM'S APPLE AND WHAT TO DO ABOUT IT....

I am sure everyone of us wants to feel more genuine whenever in public. We all go to great extremes to insure that our face is clear of any traces of our other self, we pad ourselves, we strap ourselves, we then spend oodoles of money on hairpieces to bring out the best possible, we take gelatin for - stronger nails, we use hormone creams to minimize wrinkles, many of us use tape to tighten the skin on the face, so we put much effort into being at our best.

Have you ever considered that your adams apple sticks out like a sore thumb ... that's unless you are one of the lucky few who hardly has one, or you have had an operation on it, or you always wear scarves or turtleneck sweaters. Wait! Before you tell me that an operation on your adams apple is not worth it, let me asks you, how many of you take hormones, which of course, as your boy self allows you to be detected as a TV/TS, or how many of you have your ears pierced, or how many of you have ultra long hair, or long fingernails? Or how many of you have your body free from hair? Is each of these worth it?

Recently, I made a trip from the East Coast all the way to Portland, Oregon. It was not the first time (or even the second) time I had flown as my better half, but I had never been to the West Coast before. I had worked out signals (or actually they had been worked out for me) so that I would be met at the airport by another TV, who I did not know and who would not be dressed. I was totally relaxed when arriving in Oregon, the trip had been interesting, and the people who had sat next to me were very nice, and off and on we had a conversation the whole trip. It was not until plan "C" had failed at the airport that I started to get concerned. I was to follow plan A, if that failed - then try "B"- well here I was already at Plan "C"! The only next step would have been to find a motel to stay at, and make some other attempts to make contact. After spending quite some time at the airport looking for some sign of recognition - I finally decided to sit at the busiest corner where the majority of people coming off the planes and those trying to meet them, would be.

About 1 hour after my arrival, and now starting to get nervous, a gentleman in his late 50's came over to me, and asked, "Are you Connie from Connecticut?" "Yes", I replied and he told me that he looked everyone over at least 10 times and the only way he finally decided to ask me, that I was the only girl there with so prominent an adams apple!

Well, that got me to thinking, and I decided to contact some of my very fine transsexual girlfriends to see if they had had similar problems and if so, what they did about it.

I was surprised to find that many of them had been terribly aware of their adams apple showing - yet few had really done much about it. For a girl like me, who loves to swim, play tennis, mountain climb, and do much bike riding - it is almost impossible to always keep my neck covered. So my next step was to contact doctors in the New York area to find out just what is done, and the cost.

I know for many of you, the cost would be burdensome, but I ask you, how much have you spent already on hairpieces you don't like, or shoes, or dresses? How much have you spent on hormones? Isn't it worth it, to protect all your investments up till now by taking out added insurance on not being read? In the New York area I found that the costs were from $400.00 to $800.00 for the adams apple removal. Incidently, they never do remove the adams apple at all. They, instead shave it, and get it down to size! Some typical questions you might have: Is it a dangerous and tricky operation? Well, let's put it this way - the actual shaving isn't that tricky, but they are working so close to the vocal box, that I feel only the most competent doctor should do it. Can I get it done in one day in a doctor's office? Believe it or not, many doctors are willing to perform the operation right in their office with a local anesthesia and you could leave

afterwards - however you best would want to come back the next day to have yourself checked out. It is also possible to have it done by a plastic surgeon where he would check you into a hospital and the next day you would be operated on and have a general anesthesia instead of a local. There are advantages to going this route. First of all, there is some possible complications from having a local which might not show up until later, but of course to enter a hospital costs additional money. This is one area where you, yourself would have to decide. Does your voice change? The main change which all the girls have is that we seem to have slightly less power to our voice - but we of course would normally never be using that much power anyway. Some girls have told me that their voice actually seemed to lower just a little, but for me the opposite held true. I feel that I can actually talk in a much higher pitch with ease; but again everyone is different so please don't have the operation to get a higher pitch. You might end up with a lower one.

(These are some additional questions which could be added:)

How can I locate a doctor who will do this operation?

Actually there are two ways. If you are already receiving hormones, the doctor to whom you go now probably would be able to refer to you a suitable physician. In the NY City area, some of the doctors who handle transsexuals will also perform this operation. The other method is to look up plastic surgeons in the yellow pages and call them and ask them if they are familiar with and have done before, a shaving of the thyroid cartilage. If they say yes, then ask for an appointment for a consultation.

Does the operation show?

In truth depending on how good a plastic surgeon you got, there will be possibly some small signs of the operation. However, there usually are where the skin of the neck is folded together when your head is in its normal position. If you have any questions on this, be sure to ask the surgeon, just how much of the skin cutting will show.

Is this operation all that important?

This all depends on you. If you are easily readable in the first place, then forget it, you would be wasting your time and money. However, if you are one who spends much time as your girl self and goes many places, it is really an important consideration. Again, depending upon the type of activity you engage in as your girl self - it could be more or less important. For instance, I always use my own hair and of course have to have it done by a professional at a beauty parlor and I sure wouldn't want the lady next to me (or her operator) to detect me by my adams apple giving me away! When you go to a beauty parlor, they have you lean your head way way back, of course, to get your hair washed and shampooed. With me, I have been playing the piano in a public place many times with low cut necklines, and with a spotlight on me and etc. -it could have easily caused trouble. I am sure many of you don't lead the active type of life that I do, but where you want to feel free and at ease, knowing that you don't have to worry about your adams apple - *it is a blessing!*

Now, if ever again, I am lost in an airport - I won't have to worry about my adams apple giving me away!

Learn to apply make-up subtely and professionally...

1. Shadowing & accenting
2. Lashes cut & fitted to your eye
3. Special instructions on eye make-up
4. Hair styles and wigs
5. Pearlized sheen look for Fall
6. Eyebrows tweezed and arched

Call 888-5164 for details

FREE lessons, samples or advice

NO pressure • NO charge • NO gimmicks

MERLE NORMAN COSMETICS
82 Bank Street
Seymour, Conn.
888-5164

Free Parking
Across The Street

Editor's Note: Rena Waldmann, ower of the above shop will give private personal attention to TVs and TSs and their needs.

Coronation Ball

Photo below; Empress LOLA.

Photos By: Elmer Buzzard

The third annual *Coronation Ball* was a grand success last February seventeen in the Spanish Ballroom of the plush Olympic Hotel in downtown Seattle. The girls arrived in tuxedos and ties, the boys showed up in feathered dance costumes, veils, jewels, and other extraordinary attire.

The Queen City business Guild --- a fifteen member group consisting of representatives of Gay Bars and businesses organized lavish costume ball. The guild was founded in 1969 as a clearing house for information about homosexuality and has since worked with city & state government for equal business rights, helped raised money for the children's orthopedic hospital sponsored myriad gay community activities and much much more.

At midnight, the beautiful Miss LOLA was crowned *"Empress LOLA of Seattle for 1974."* The crowd was so excited and closely packed that cameramen and news reporters were unable to set up equipment as planned, but fortunately our Empathy press photographer was on the scene and managed to elbow his way near enough to get the only shots of the actual *crowning!*

The ball continued until the wee hours of the morning with sequence sparkling in the spotlights, gorgeous -- evening gowns everywhere and other gay delights.

The *Coronation Ball* is an annual event.

R. Charity Regina 1, 1st Empress of Vancouver 1972-73. *L. Dino Lee Padgett* First female to Male Sex Change, 1972. Operation was performed at Stanford University. *Dino* is the manager of the *Golden-Horseshoe Tavern* in Seattle, Washington, 207 2nd S. . When in Seattle besure to stop by and say *Hello!*

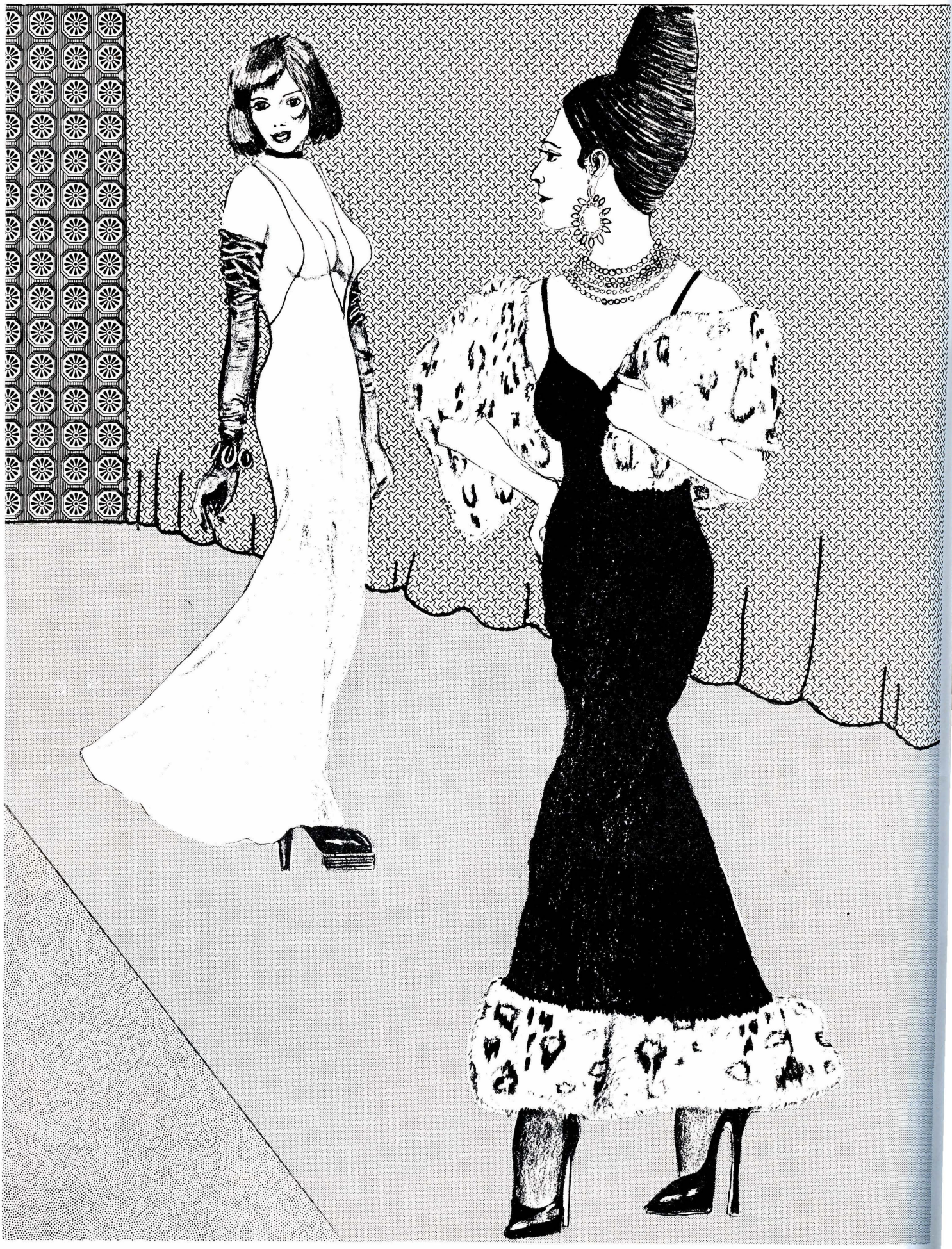

The Glade on HOTEL ST.

Story By: Bernerd F. Park *Photos By: Don Zepfel*

It's night on Honolulu's Fort Street Mall, and the walk north on Hotel Street is a surrealistic journey across the Pacific. Here, by Chinatown, two miles from Waikiki, all races mingle. Porno bookstores compete with blue movies with signs in Japanese, Korean and English. And there's probably anything for a price. The guy with me hurries me along.

We walk a few blocks. The buildings part to let the trade winds through, and my friend and I notice more faces that are real Hawaiian along with the Filipino, US Marine Corps, and mainland Black. We pass painted hookers that scout the shadows. No thanks, we're not interested.

By the famous *Wo Fat* restaurant, where Honolulu's Chinese have their big nights out, a blonde with too much makeup leans, grinning, into a car window to rap with two of Honolulu's finest. I feel jaded. But we're nearly there.

Across the street is the *Swing Club*, popular since its fight with the State over the right to have live sex on stage. Infront of the club on our side, we can't tell whether the ladies are girls or boys. We've reached *The Glade*. We forget what we've seen coming here, and our journey be comes one of the mind.

You have to be a TV to work here.There is only a dollar cover charge, and the drinks are good and inexpensive. And at ten o'clock the floods light up a stage that you can't believe. It's pretty. The M.C. speaks, and people laugh, sensing burlesque.

"Aloha, ladies and gentlemen," he says lisping the "ladies" and slurring the"gentlemen". The crowd roars.

"Welcome to the Boys Will Be Girls Revue. Let's have a big hand for our dancing boys, featuring Mr. China Nuyen and Mr. Orlando Delsose."

But what I see on stage, with a male dancer in top hat and tails, pantomining the sound track from *"Cabaret"*, is merely the most stunning woman in the place. *"Mr." China Nuyen.* Hauntingly Oriental. She dances right out of an adolescent dream, and the feminine mobility of her face begs for love. And a guy near me is saying:

"It's a man. How the hell can that be?"

Between shows, I find the answer from Macie Williams, the *"Main Joe"*, and show director. I remark that the audience is interesting. There are tourists from every where, middle-aged Hawaiian couples, and servicemen with their chicks. Fifteen sailors off an Australian destroyer are right up front letting their beer warm to their taste.

"I guess you wouldn't call it a gay club," Macie is saying. *"We just have a different kind of entertainment. We're light years away from Waikiki."* The owners Daisy Aguiar and Attilio Leonardi, have instilled that philosophy in the performers. The result avoids the gay stereotypes.

Over a drink on Macie's tab, I am surprised to learn that the cast is all local. I would have guessed magic cities like Singapore and Manila. But Hawaii is like that. *The Glade* has depended on local talent since 1965, and its business is growing. The performers change, and the material evolves, but *The Glade* endures.

*"I believe I'm a woman,"*Macie is telling me. *"So I accept it. We're not persecuted in Hawaii. My mother told me, 'be whatever you want, but be good at it.'"* I remember Macie's hula in the white holoku, and I can't argue. Then she will adopt a baby, according to the ancient Hawaiian custom of hanai. Macie buys another round while I watch Raquel G. Gregory walk slowly by, dresses to the nines between shows.

The comic relief of Raquel's raunchy rendition of *"Ya Gotta Have Boobs"* is just the right touch, I decide. And when China

Nuyen comes back out to a song by Santana, I'm warm inside.

Now the crowd is still, not laughing. They get more than they expected, and they come alive to applaud wildly after the number. I see *China* end her dance with some sadness in me. She's leaving for Chicago - a big dancing contract, Macie tells me. When she whirls off stage, I watch the crowd and sense their confusion. The lines from *Samuel Coleridge*'s poem come to me:

And all who hear should see them there,
And all should cry, Beware! Beware!
His flashing eyes, his floating hair!
Weave a circle round him thrice,
And close your eyes with holy dread,
For he on honey-dew hath fed,
And drunk the milk of Paradise.

View north on North Hotel Street, Honolulu.

I wish I could tell the audience to just dig it. But I see that they loved the show, and it's okay. And we have to leave.

Outside at two-thirty in the morning, the *"girls"* are promenading for the cars driving by.

"Wow!" says the guy with me. I grin. *The Glade* was a friendly place.

Then he says, *"We ought to catch the Monday show. It's all Polynesian."*

"Let's," I say, and we head for the car. A trace of perfume hangs in the night air.

*****

Zana Montez, in a number called; "A Lei of Stars."

Scene from "Cabaret," L-R, Misty Marlowe, Macie Williams and Zana Montez. All Female Impersonators.

Raquel G. Gregory, pantomiming song, "Have a Good Time."

Finale of "Ya Gotta Have Boobs," when Zana Montez appears displaying real-appearing breasts in contrast to the foam rubber ones Raquel is holding. Zana's "boobs' are silicone implants.

Raquel, Zana, Misty, and Sherri taking a bow.

View of Cast taking a bow

L-R, Misty Marlow and Sherri Shane in an African dance.

THIS IS THE PLACE TO MEET THAT SPECIAL GIRL

Personals

Alabama - Male. College grad. White. Interested in nylon panties, leotards, dancewear, girdles, etc. Let's hear from all similarly interested and from young gals who enjoy this type of apparel. Box EC-199.

Alabama - Male. Decator Area. Seeks couples, singles and group interested in adult games, TV, Polaroid parties, anything pleasureable and fun. Sincere people answered. Let's have fun. Photo appreciated. Box EC-500.

Alabama - Male. TV, hetro., 23, tall. Would like to correspond with understanding women and other TVs, transsexuals. Adores being dressed in femme fashions. Need help in most areas of femininity. Would appreciate photo with first letter. Will answer all. Box EC-1037.

Alabama - Male. TV, wants to correspond and meet other young TVs, TSs and females. Need help on make-up and hairstyles. Will answer all who send a sincere letter and photo. *Karen. Box 1136.* (See photo.)

Alabama - Male. Single, 23,new to trans vestite world. Would like to correspond with TVs anywhere. Box EC-1300.

ALASKA

Alaska - Male. TV, white, enjoys wearing all feminine garments. Married, wife knows but totally disapproves. Would like to meet or hear from other TVs and women interested in dressing men as women. Also interested in breast development. Discretion a must. Box EC-1362.

ARIZONA

Arizona - Male. TV wants female and-- TV friends,Bi-sexual, French, mid-30's, interested in clothes and makeup. Travels California, N.M., Nev., Utah, Colo. and Texas

to meet for mutual fun. Dominant women and couples welcome. All answered with photo. Box EC-1318. (See photo.)

Arizona - Male. Single TV, 25. Would like correspond. Especially with other interested in Women's lib, gay lib. Box EC-934.

Arizona - Male. TV. Would love to exchange color slides with anyone who would like to do same. Please send slide in first letter. Will answer all by return mail. Box EC-773. (See photo.)

Arizona - Male. Tall, cannot pass but love to wear feminine clothing at home. Would love to meet other TVs in Phoenix area who have similar interests. Would also like to meet feminine TVs for dinner and dancing.Will answer all. Photos preferred. Box EC-1335.

ARKANSAS

Arkansas - Male. TV wants to meet TVs, for get-togethers. Will answer all. Box EC-841.

CALIFORNIA

Calif. - Male. Handsome, 6'1", 180 lbs. nuts about female breasts, clothes. Seeks shapely girls to 30, full bust a must. Preferable one leg amputee. For talks, games and fun. Will return photo. Answer all. I dig crutches. Box EC-469.

Calif. - Male. 29 Bi-guy - slender build with docile passive personality is interested in TV. Seeks aggressive gals, couples and guys for exciting times. Box EC-345.

Calif. - Male. Would like to meet lady who understands transvestism. Would do anything to please same. Interested in all forms of love. Love pretty nylon satin things. I have no photo at present. Will send one later. Box EC-459.

Calif. - Male. Young novice TV wishes to meet understanding couples, girls, or other TVs to help him learn to dress and act like a girl. Box EC-381.

Calif. - Male. Attractive young TV would love to hear from and meet dominant or understanding females or couples. Will answer male and other TVs also. Box EC-188.

Calif. - Male. Good looking professional man, age 40, would like to meet understanding woman in the San Francisco Bay Area who would like a part time maid. I love being dressed in satins and frills and tied up by a dominant woman and made to do her bidding. Box EC-481.

Calif. - Male. Understanding, educated gentleman, 38, 6', 165 lbs., anxious to meet attractive affectionate TVs for dinner dates and friendship. LA or SF area. Phone/photo please. Box EC-584.

Calif. - Male. Young, attractive and straight TV. Age 27, 5'10", 120 lbs. (size 10.) Divide time between LA and SF. Would like to correspond, trade photos and meet with girls and other TVs, TSs. Will answer all who write. Box EC-194.

Calif. - Married TV desires to meet others - married or singles for get-togethers, dress parties, etc. Would like to form a local social club. Will answer all replies. Box EC-376.

Calif. - Male. From Hayward. Box EC-367. (See photo.)

Calif. - Male. S. F. Bay area. Love being completely dressed. Love to meet other TVs, TSs, Bi-women, also couples. Adore satin and silky lingerie, will share with o-

thers. Wants very badly to meet understanding and sensitive woman. I'm very virile and sincere. Box EC-1065. (See photo.)

Calif. - Male. My name is *Jan*. I am 6'1", size 14, married and wife understand and I am straight. Am interested in meeting people from Orange County and writing people from any place. Will answer all letters. Box EC-1324. (See photo.)

Calif. - Male. Bay area, male, would like to correspond with and meet TV/TS that can pass, will answer all letters. Box EC-312.

Calif. - Male. Bi-sexual, 26, slender, tall, submissive, sensitive. Would like to travel as a female on weekends to meet understanding dominant women, other young TVs, gentlemen or couples. Often in S.F. area. I enjoy very hip feminine outfits. Also mild discipline and bondage occasionally. Box EC-910. (See photo.)

Calif. - Male. Would like to meet TVs, Palm Springs or San Bernardino area. Love dressing in sexy clothes. Box EC-1386.

Calif. - Male. AC/DC, 26 years old, seek Bi-TVs for dates, fun and games. Enjoy all things exotic, French and Greek cultures. Adores sexy TVs who love to model filmsy nightgowns and spiked hi-heels. Will answer all with photos and phone. Box EC-1377.

So. Calif. - Male. Sensitive, attractive, educated, (30's) seeking lasting relationship with young (20's), cute, petite transsexual or Bi-TV. Intelligence plus attractiveness desired. TLC given to right girl. Photos sent returned. No fatties, do-

pers, queens, but bondage fans OK. Box EC-1331.

So. Calif. - Male. Married, TV, 34,5'7" 135 lbs., wife unknowing, strongly desires to mature as a woman through meeting and corresponding with TVs and understanding woman for friendship and feminine interests. Photo appreciated with reply. Will answer all. Box EC-1421. (See photo.)

Calif. - Male. Hollywood, Bi, 6'6", 38. Divorced, too tall to pass, like to meet couples, singles for mutual enjoyment. Like high heels and everything in TV life. Will do anything to please. Photo please. Box EC-846.

Calif. - Male. New awareness. White 40 and travels the West Coast. Enjoys the environment of feminine awareness and sexuality . Seeks tender, understanding and busted friend Will answer all with photo. Box EC-880.

Calif. - Male. No surgery desired. Would like to correspond or meet genuine girl to help 48 year old, 6 foot SF Bay area transvestite with partial or complete feminization in dress and actions. Box EC-898.

Calif. - Inexperienced Male, 45,love wearing panties, slips, hose, etc. Never having opportunity to fully dress, thinks it would be ideally wonderful to meet helpful and understanding lady. Would still like to meet other TVs for experience and exposure in related activities. Box EC-935.

Calif. - Male. Very nice young transsexual in Sacramento. I am looking for love and someone that would help me with sex change. I am very lonely and need a lot of good loving care by right man. Box EC-529. (See photo.)

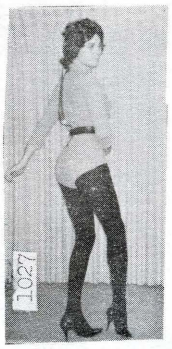

Calif. - Male. Young, slim, very attractive transvestite wishes to meet young ladies to share in feminine fun. I am sensitive, tender and submissive. Let me be your girlfriend. Please send photo. Very feminine, cute and petite transvestites also welcome. Box EC-1027. (See photo.)

Calif. - Male. TS, 40, would like to hear from other TSs that have undergone sex change. I am currently on hormone treatments also need someone to finance operation. Currently in San Gabriel Valley area, but moving to SF area the first of December (72). *Donna* Box EC-497.

Calif. - Male. Would like to hear from single tall white dominating woman 25 -45 who would like to dress and male him up fully as a woman. To be slave sexually. Likes mild spanking discipline. Age 55, 5'9½", 125lbs Wear glasses. LA area. Box EC-341.

Calif. - Male. S.F. Bay area, loves to dress in lacy lingerie, mini-skirts. Have photos to trade. Also have understanding bi-sexual gal friend. Would like to meet other TVs, girls and couples. Box EC - 1065. (See photo.)

Calif. - (Southern Calif.) Male,40s single, broadminded and discrete. Attractive blue-eyed blonde TV, 5'7½", 136 lbs. Desire to pass in public, correspond with or meet other TVs or interested parties for dates and fun. Photo and phone no. will get you mine. Box EC-1222. (See photo.)

Calif. - Male TV novice wishes to hear from understanding females, TVs, or trans-sexuals in So. Calif. area. Need help in most areas of femininity. Enjoy most feminine clothing. Want to pass in public. Box EC-826.

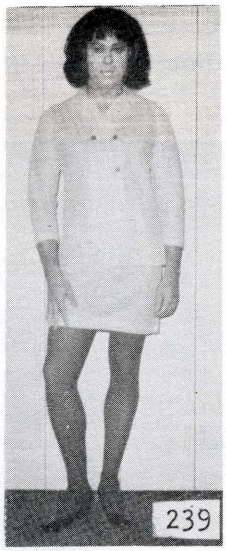

Calif. - Male. Cute, 25 years old, closet queen and TV wishes to correspond and meet males, TVs, couples. Loves all things exotic. Adore the French and Greek cultures. No holds barred. Will answer all who send sincere letter and photos. Box EC-239. (See photo.)

Calif. - Male. Would like to hear from other transvestites, transsexuals and understanding females especially in the Southern Calif. area. Enjoys shopping, eating out and other activities while dressed as a woman. Box EC-839.

Calif. - Male. Impersonator needs backing or agent/manager in Los Angeles. No experience needed only transportation, managing etc. Success definite. Box EC-662.

Calif. - Male. 28, educated, discreet, attractive and passive. Would like TV training from understanding mistress interested in corsets, exotic lingerie, high heels, mild discipline. Very sincere. Will answer all and can travel. Box EC-679.

Calif. - Male. (White) 39, Wish to meet singles/couples in the Palm Springs area that are interested in all phases of TV. Will answer all. Box EC-705.

Calif. - Male. TV, tall and elegant desires to meet tall gentlemen for restaurant dating. Fun and games. Send photo. Answer all. Box EC-707.

Calif. - Male. TV would like to hear from others with similar tastes. Will answer all. Photo appreciated. Downey area. Box EC-719.

Calif. - Female Impersonator. Discreet, rubber devote. Educated,36, loves swimming, modeling, have stunning figure and features. Have adorable wardrobe, free to travel. Wish to meet sincere gentleman or couple. All contacts held in strict confidence. *Michelle* Box EC-197.

Calif. - (Los Angeles) - Male.Established businessman - sophisticated, well educated. Would like to meet or correspond with cute young mini-skirt type or queen. Would prefer photo. Box EC-222.

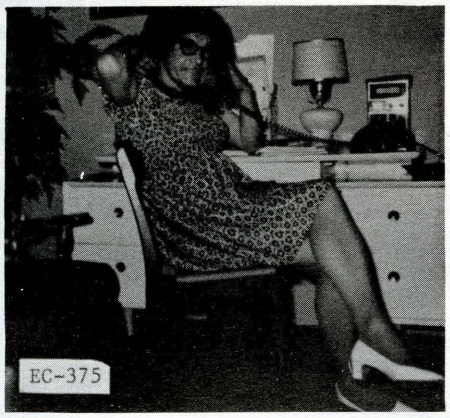

Calif. - Male. TV very lonely need girl friend or couple to serve as maid. Very discreet in all matters. Likes leather or rubber. Digs mild bondage. Very sincere and devoted, loves to travel and wants to live as girl full time and wear beautiful clothes. Doesn't drink or smoke. Age 43. Los Angeles area. Box EC-375. (See photo)

Calif. - Male. TV, married with understanding wife. Likes to correspond and meet other TVs. *Shirley Ann.* Box EC-889.

So. Calif. - Male. Attractive young TV wishes to meet other TVs interested in bondage, leather or rubber. Will answer all letters. Also interested in high heel boots. Box EC-142. (See photo.)

Calif. - Male. Would like to meet girl interested in transvestism. Also other TVs. Am 35, 6 ft. Like tips on makeup. Have wardrobe. Would prefer to meet TVs in the Bay Area San Francisco. Box EC-281.

Calif. - Male. Bi-sexual. Young, slender, submissive, sensitive. Would like to travel as a female on weekends to meet understanding TV, girls, or couples with similar interests. I enjoy very hip feminine outfits Mild bondage. Box EC-910.

Calif. - Male. Novice TV, Bi -sexual, married. 30. W/-6-3. Educated - scientist, desires meetings with couples, TVs, broad-minded women, of age 21 to 40, for friendship and affection, (Wife tolerates, may participate if interested. Interested in the Arts. No S/M or B/D. Also help in makeup, dressing etc. Answer all with photos. *Donna.* Box EC-1160.

Calif. - Male. Loves high heels, exotique clothes, lingerie. Also movies. Photos ideas concerning fancy dress modeling and bondage games. Want to meet and hear from TVs and women either dominant or passive. Send photo if possible. Box EC-793.

Calif. - Male. Desires contact with single male TVs who like to go out dressed and/or passive women interested in TV. Interested in taking photos. Would like to meet others in the Bay Area. Box EC-206.

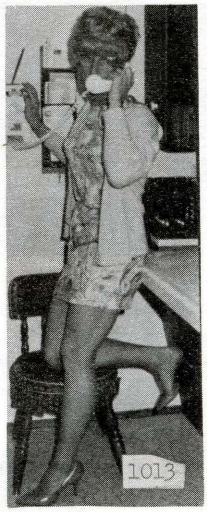

No. Calif. - Male. TV, married. Interested in corresponding with TVs whose wives approve. Am 36, love all feminine fashions, nylon and satin lingerie. I am hetro. Love to be completely dressed. Please write to *Dixie* and we'll exchange photos.Box EC-1013 (See photo.)

Calif. - Male. 24. Attractive. Would love to write to and meet males, TVs, women for companionship and understanding. Interested in all cultures and disciplines. All answered who send photo and descriptive letter. Box EC-239.

Calif. -(L.A.)-Couple. We would like to correspond with other married TVs with hopes for future get-togethers in San Fernando Valley area. TV is a big part of our life

and want to meet others of like interests. Will answer all letters and furnish photo in future. Box EC-376.

Calif. - Male. Engineer, semi -passive interested in transvestism, wishes to meet others with like desires. Age 35, married and living in S. F. East Bay area. Write Box EC-367.

Calif. - Male. Would welcome and answer letters from transvestites and those interested in transvestism. Have access to hundreds of cocktail and formal costumes - sizes 16 to 20. Box EC-236.

Calif. - Male. Young (20's). Slender, passive male desires to be dressed in exotic garments and made to be a girl by guys or gals, couples and TVs. Box EC-346.

Calif. - White American Male. Male and Japanese wife would like to meet lesbian (age 30 to 50) for mutual friendship. Box EC-437.

Calif. -(San Francisco) Attractive, affectionate, experienced bi-sexual/trans -sexual couples will meet bi-sexual girls or bi-sexual couples. Bay area or traveling through. Will also answer correspondence from transsexuals or transvestites of either sex. All letters will be answered but those with photo and phone no. will definitely be first. Write to: *Sally Douglas*, P. O. Box 2441, Menlo Park, California 94025.

Calif. - Male. 23, single, looking to meet or correspond with young TV 20 - 25 in the Long Beach - L.A. area.Looking for lasting relationship. Please enclose a photo. Will answer all letters. Box EC-1486.

S. Calif. (L.A.) - Male. 26, would like to correspond with and meet women or TS close to or after operation who would be interested in taking me *"under her wing"* and help me to look, act, and feel more like a woman. I am new to area and am willing to be your sister. Will answer all. Would also like to correspond with TSs about operation. Box EC-1485.

Calif. - Male. (Bi) L. A. Wishes to meet and date TV or TS for dinner and complete exchange of French and Greek experiences, likes exotic costumes, heels, panty hose, garter belts and photos. Have own darkroom and need models. Write and tell your likes. Photo if possible. Box EC-1461.

Calif. - Male. TV, would like to meet and correspond with TVs. Interested in lingerie, heels, and feminine fashion. Gentle, clean. Enjoys French culture. Female friend available. Like photography, modeling. Send photo and I will gladly reciprocate. *Barbara* Box EC-840.

Calif. - Male. Bay area, male TV/TS, 24 - to get it on from E. Bay with all interested. Profoundly Taurean. Function best as independent (but warm and loving), religious craftswoman invite personal contact. Will answer all letters. Box EC-1451.

Calif. - Gay Male. Desires a gay or Bi TV for a girl friend. I enjoy wearing girls panties and lingerie and do so everyday, but am too manish looking for drag, but need a TV for a girl friend. Movie and dinner dates--- etc., no hustlers. Look younger than my age. Box EC-1482.

Calif. *(Ed's Note: Listing was missing)* Male. From Hemet. Desires to correspond and meet TVs like herself. Box EC-1439. (See photo.)

Calif. - Male. Interested in meeting other TVs and Bi girls. Have nice bust line 36C, likes lingerie and simple fashion dresses. Needs help to pass as woman. Photo and phone, answer all. **Box EC-1445.**

So. **Calif. - Male.** I love being a woman want to meet men for dates, dominant women, other TVs. I am gentle, passive and love all cultures. Mild bondage OK. Love pink lace trimmed panties. *Donna*. Box EC-712 (See photo.)

Calif. - Male. Just getting started in TV. Forty years old. Large build. Appreciates simple high fashion dresses, skirts, blouses, heels, etc. Need advice on buying and wearing or building good wardrobe. Like to meet or correspond with TV or woman. Box EC-649.

Calif. - Male. TV, white, middle-aged. Needs help. Love panty-hose and frilly feminine lingerie. Wants to go all out as a woman. Will answer all. Box EC-933.

Calif. - Male. Japanese would like to correspond and possibly form Oriental group of TVs. Box EC-818.

Calif. - Couple. We seek interesting single males, females and couples for correspondence and meeting to share experiences. Like exotic costumes, photography, modeling. Want to learn other people's desires and share, enjoy their pleasures. Box EC-968.

Calif. - Male. 35 Brown hair, blue eyes Would like to hear from other TVs. Male and female for possible meetings for talk, pointers or ideas. Box EC-915.

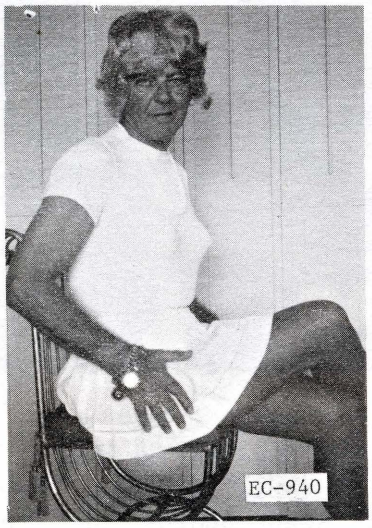

Calif. - Male. Wishes female 20 - 35 to treat him like a little boy and dress him like young sexy girl. Wears size 12 dress. Cute TV also welcome to write. Will do any type of modeling. Box EC-940. (See photo.)

Calif. - Male. Bi-TV, black, 24, just getting started. I'm interested in meeting other TVs or TSs for instructions in the art of female impersonation. Will answer all. Discretion a must. Box EC-1337.

Calif. - Male. Loves to hear from TVs, especially Drs. or Med. Techs. I love being completely feminine. I live in the East Bay. 35, 5'9", 150 lbs. Write to *Donna*. Peace Sisters. Box EC-1408.

So. Calif. - Male. 26, bi-sexual, married, young TV wishes to meet other TVs and TS for dates and exchanging ideas. Will answer all letters but photo with phone no. first. I enjoy hip feminine outfits. *Wendy*. Box EC-760. (See photo.)

Calif. - Male. SF. Young TV, slender, and sexy seeks attractive, understanding females for help with make-up and clothing. Interested in travel, dates, close friendships and female fun. Young TVs, very feminine and cute, also write. Will answer all who send photo. Box EC-1027. (See photo.)

Calif. - Male. TV interested in correspondence and photo exchange with males and females interested in this subject and related subjects. Am tired of phonies. All letters answered. Photo appreciated. Box EC-781.

Calif. - Couple. Married with cooperative loving wife. No children, no hang-ups. Would like to hear from other married TVs that practice female marriage. We live and love as girls should. Send photo for quick reply. All answered. Box EC-782.

Calif. - Male. TV wishes to meet other TVs in Los Angeles area. Box EC-784.

Calif. - Male. (L.A. area) Feminine Bi-TV , 29, slender, attractive, submissive interested in bondage, leather, all things femi-

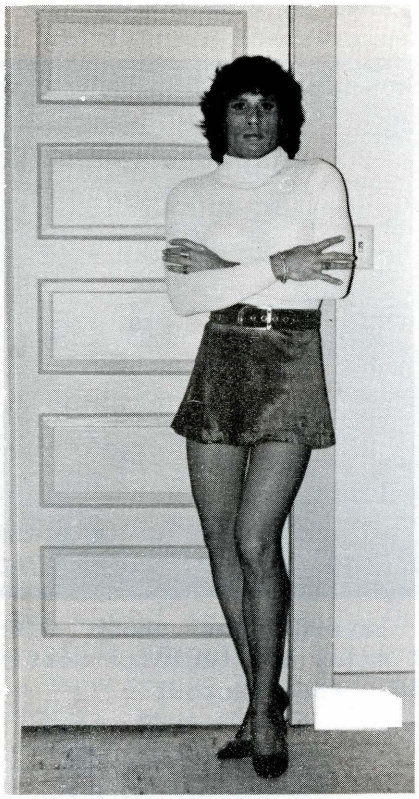

nine. Will meet or correspond with other TVs men, women and couples. Also would like fun dates in L.A. area. Please send photo. Will answer all who do. *Stacey*. Box EC-1189. (See photo.)

Calif. - Male. S. Calif. area, TV, wife does not understand, wants out of closet. Desires correspond with understanding woman or other TVs. Novice but eager, educated. Need someone to communicate with but just be discreet. *Nancy*. Box EC-1361.

Calif. - Male. 28, educated, discreet, professional man seeks TVs, TSs in L.A. area for dates. Desire only the very feminine, able to pass in public. Loves French but no pain. Send photo, phone for quick reply. Box EC-1410.

Calif. - Male. Want to meet TVs, TSs, or women 40 to 50 or over. Am divorced. Fun loving, sincere and understanding. Will appreciate and promptly answer all replies. Box EC-1274.

Calif. - Male. 50 loves wearing fishnet hose, garter belt, 6" heels, sheer peignoirs and blouses, mini-skirts. Seeks correspondence with other closet - bound heteros. *Velvet*. Box EC-1204.

Calif. - Male. 42, professional man interested in meeting TVs in San Fernando Valley. Send photo, phone, address. All replies will be answered. Box EC-1427.

Calif. - Male. Bay area, 56, hetro, single wears under business clothes delightful lingerie, slips, bras. Sleep in filmy gowns or silky p.j.s. Desire correspondence with or fun with lesbian, bi, or straight understanding ladies. Am sensitive to desires and wishes always. Box EC-498.

Calif. - Male. TV, 33, (L.A.) seeks help from TVs/TSs and understanding woman. Desire to establish sincere (non-gay) friendships. Enjoy perfection of appearance and the latest fashions. No gays no phonies. Box EC-1434.

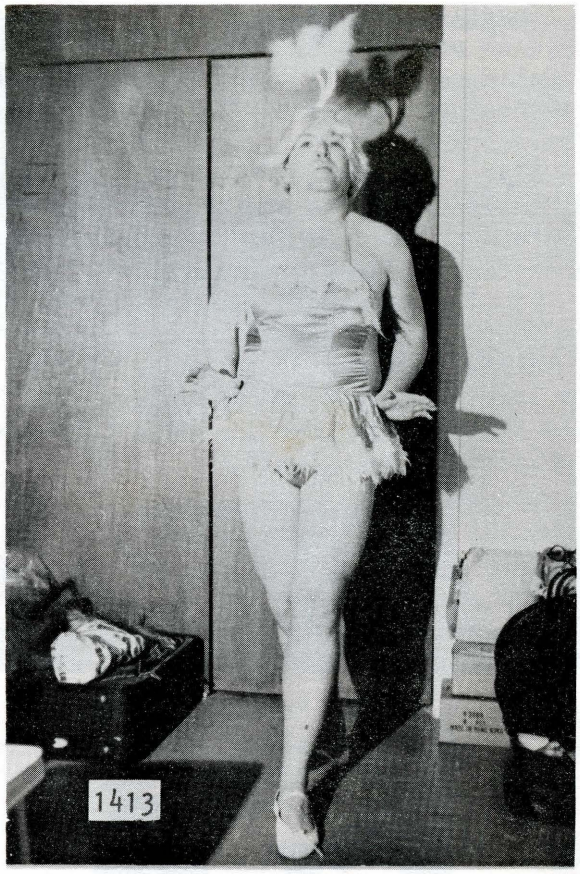

Calif. - Male. New York, travelling young guy has huge collection of scanty show-costumes, lingerie, bikinis. Loves to pose, be a maid. Swap photos and tapes. Likes light B/D, petticoat discipline too but not essential to correspondence or meeting. Will answer all with photos. Travels anywhere. Box EC-1413. (See photo.)

SEND FOR FREE CATALOG

WORLD'S LARGEST SELECTION OF TV, TS PUBLICATIONS. SEND FOR OUR *free* CATALOG.

Write to: Empathy Press, Box 12466, Seattle, Wash. 98111

Calif. - Male, TV, white, 26, interested in writing and meeting couples, women, TSs, TVs. Young and seeking understanding woman for marriage. Need help in learning to dress and be feminine. Photo appreciated. Will answer all. Box EC-1348. (See photo.)

FREE SAMPLE COPY
OF FEMALE IMPERSONATOR
NEWSLETTER

Female Impersonator Newsletter

VOLUME ONE ONE DOLLAR NUMBER 2

Transvestisights

By PUDGY ROBERTS

FEMALE IMPERSONATOR OF THE MONTH

SANDY

WRITE:
NEPTUNE PRODUCTIONS
P.O.BOX 360
BELMAR, N.J. 07719

Calif. - Male. Attractive, young TV, 23, wishes to meet or correspond with other young TVs, men, women. Can pass easily. Photo appreciated. Box EC-1342. (See photo.)

CANADA

Canada - So. Quebec. Semi-dominant male 32, 5'9", 200 lbs. interested mainly in high heeled boots, shoes and restrictive garments such as laced wasp waist corsets, desires correspondence and possible meetings with understanding like minded well proportioned young females or non-gay males. No S-M, bondage, AC-DC or truly the dominant types pls. (Passing interest only in rubber leather, TV etc. but enthusiast letters welcomed.) Seeking sources of boots, shoes, glamour corsets and willing to exchange or purchase such suitable new or nearly new articles. Box EC-1336.

Canada - (Alta.) Male. Refined TV, 41. Would like to meet other TVs in Edmonton for mutual understanding. Would like to start a TV club here. Answers with pictures will get fast reply. Understanding girl friend will participate. Box EC-734.

Canada - Quebec. Male. Tall, slim, easily transvested and wishes to undergo the sweet humiliation of petticoat punishment. Gifted fiction writer who welcomes letters on all TV subjects. Will reciprocate. Box EC - 1355.

Canada -(Mtl. Quebec.)Male. New TV, interested in all things feminine. Would like to meet and or correspond with all sharing views on same. Photo appreciated but not essential. Box EC-1353.

Canada - Male. 32, single novice, TV wishes to correspond or possible meet experienced TV or female who understands my desire to wear pretty feminine lingerie. Box EC-1288.

Canada - Male. TV, 35, very lonely, would like friends anywhere who are understanding - corresponding with possible meetings as I will be travelling this fall, love silks and satins, exotic make-up, also would like couple as "women" to dress me as a girl maid. Box EC-1287. (See photo.)

Canada - (Ontario) - Male. Transvestite interested in all types of women's clothing especially satin,rubber,leather. Desires correspondence with dominant females or couples. Discretion assured and letters answered. Box EC-329.

Canada - (Alberta) - Male. Handsome aggressive gent 40, seeks correspondence meeting with pretty young TV for training petticoat domestic discipline, fashions, bondage. Serve as house maid. Full or part time. Uniform, fashions supplied. Box EC-405.

Canada - Male. Interested in popularizing kilt as male garment. Also petticoat and panty enthusiast. Love diapers, rubber panties, unisex fashions. Will share large collection. Answer all letters fast. Box EC-699.

Canada - (BC) - Male. Want to meet TVs age 40 to 50 or over for friendship. Box EC-909.

Canada - (BC) - Male. Attractive TV. Demure but fun loving. Compatible to men/women who have some sophistication. Would like to associate with and create our own social circle. Box EC-924. (See photo.)

Canada - (BC) - Male. TV, married, 43, would like to correspond and meet other TVs, No Gay or swingers. Box EC-953.

Canada - B.C., Male, attractive TV, 29, taking hormones and having beard removed. I dress frequently and have been out in public. Would like to meet men and women and couples interested in learning more about each other in TV. Box EC-1443. (See photo.)

Canada - Male. (Ontario area). 24,6', pretty TV would like to meet and correspond with mature, discreet TV, TS amd understanding woman. Good photographer. Can be of help with your make-up problems. Can escort TV date. Will answer all. Photo please. Box EC-1163. (See photo.)

Canada - Male. (Vancouver). Would like to correspond with anyone who is taking hor

mones or considering sex change. Box EC-1152.

Canada - Male. (Vancouver). Slim and very attractive novice TV. Male on the outside - nylons, a bra and panty-encased hips on the inside. Very Bi-sexual. Love to correspond and/or meet with other TVs. Am generous,sincere and clean. Seek a discreet, attractive *'girlfriend'*. Box EC-1157.

Canada - (Kelowna, B.C.) - Male, 32, 6' loves to dress in exotic panties, bra, garter belt, nylons and other sexy lingerie. Desires correspondence and/or meeting with all others interested in this subject. Box EC-972.

Canada - (Ontario) - Male. Young TV needs TV friends. Interests: All TV activities, sailing, the good life, etc. Box EC-1044.

Canada - Male. 24 years old. Would like to contact anyone interested in TV. I am an active dresser and have appeared in public. Interested in forming a group in Vancouver, BC. area to help other TVs. *Carol*. Box EC-1093.

Canada - Male. Age 24, married, enjoys wearing feminine attire of all kinds, would like to correspond and possible meetings with TVs. Feel my best when dressed in panties, bras and dresses. Novice to TV world but learning fast. Will answer all straight TVs. *Janice*. Box EC-1476. (See photo.)

Canada - Male. Young Van. man, docile wishes to be a servant to drag queen or woman Have strong TV desires. Live in relationship with, if you wish, pittance wages, and free rent. Would be like a daughter to you. *Allan* Box EC-

COLORADO

Colo. - Male. 36, White. New to TV. loves undies, suede heels and wedgies, furs and fur trimmed items. Am hetro but will answer all - bi-minded ladies very welcome. Box EC-844.

Colo. - Male. Would like corresponding with others of broadminded and mixed feelings about attirement of womanhood and manhood. Would like to meet other at later date. Age 44. Box EC-858.

Colo. - Male. TV very anxious to correspond with and meet women, couples and other TVs. I will answer all letters. Box EC-694.

Colo. - Male. New confirmed TV enjoys the most feminine attire. Wishes to correspond with and meet others of same interests in surrounding states. Travels extensively. Likes hosiery, girdles, lingerie under business clothes. Box EC-715.

Colo. - Male. Young TV, 22, would like to hear from and meet other TVs and females. Loves sexy lingerie and nylons and am open minded about any activity. Anybody and every body interested in transvestism please write. Box EC-1080.

Colo. - Male. Western slope, TV, 29, 5'8", 140 lbs., desires to hear from and meet TVs, TSs, understanding males and females for dates, friendship and feminine instruction. Presently on hormones, have had no trouble in passing. Discretion assured. Photo appreciated. Box EC-1472. (See photo.)

Colo. - Male. TV, age 25, would like to correspond with TVs and other interested persons, male or female. Enjoy posing, sunbathing, outdoors, and just being a girl. Photo please. Box EC-1258. (See photo.)

NOW

Available

New

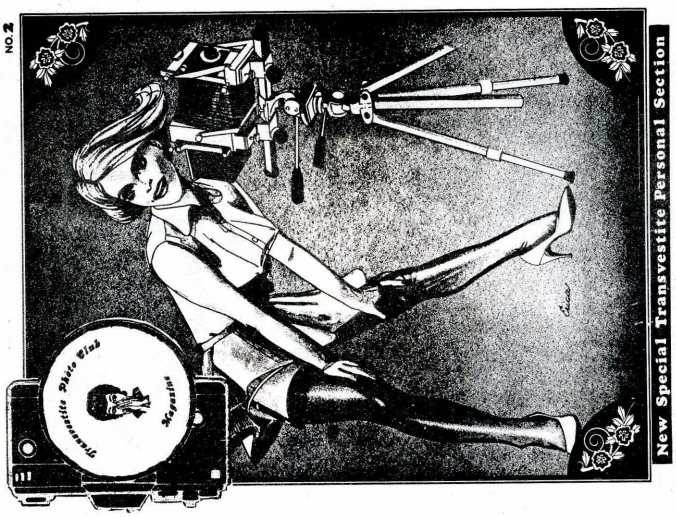

THE FASCINATING WORLD OF TRANSVESTISM

In Every Issue

Transvestite Photo Club Magazine #2. This is the second issue of the most unique magazine published about transvestism. The Magazine has been given a completely new format with *New, Never before Published articles*. The page size now is a full 8½x11". Issue number (2) continues with the idea of a publication that is a *Photo Album* of the TV life style. Here in issue #2 you will again find TVs in their best lingerie, beautiful dresses and heels; *But Now* something new has been added. You can now do more than just look at these lovely 'girls' you can write to them because the new issue of *Transvestite Photo Club Magazine* has a personal section.

The articles in this new issue will really inform and fascinate you. Here are the contents.

You've Got What It Takes: A personal experience article by Jessie Collins. *"If you got what it takes, don't let some pimp take what you got"*. This is an unusual article about Jessie's experience with a pimp.

This is My Story: A story of a guy who gave up his boy clothes to live the life of a 'Girl'. 'Her' experience working at a Department Store.

Planning Your Wardrobe: There are *FIVE* points you should know in selecting your clothes and accessories. Knowing these points you can buy the clothes that are just right for you no matter what your size is.

Love of Being a Girl: By: Karen. A beautiful true story of her life as a TV.

Pamper Yourself: By Pamela. When you step out of your Boy clothes into that pretty dress let Pamela teach you how to put on a face to match. Another Big problem to most 'girls' are their hands. Are yours too large, rough in appearance? Do they give you away when you go out? Pamela tells you what to do about it.

Photo Album: Beautiful 'girls' from coast to coast in all their splendor.

Personals: This is where you read about the interests of these beautiful 'girls' you have just looked at in the *Photo Album*. They want you to write to them.

If you buy this publication at the newsstand it would cost you the price of the magazine plus $5.00 to have your photo and Ad put in the publication. As a special to Mail Order customers of *Empathy Press* you may have your photo and Ad in the magazine for only the price of the magazine; $3.00. Use the form below.

- *order form* -

Your Name _____ Age _____

Address _____

City _____ State _____ Zip _____

☐ Check Here if you desire to have your photo printed. Enclose two or three of your best photos. Please write *(lightly)* on the back of the photos; *"I wish this photo published"*, and sign your name.

Dear Cathy:

Please find enclosed $3.00 for *Transvestite Photo Club Magazine*. **Enclosed is a** ☐ Check ☐ Money Order or ☐ Cash.

Send To: Empathy Press
Box 12466
Seattle, Wash.
98111

- - - - - - - - - - - - - - - - - - - -

A BIZARRE BOOK

JOURNEY INTO TORMENT

BB-105

$2.25 p

AN EROS COLLETTE PUBLICATION

by Paul Black

EXCLUSIVE ILLUSTRATIONS

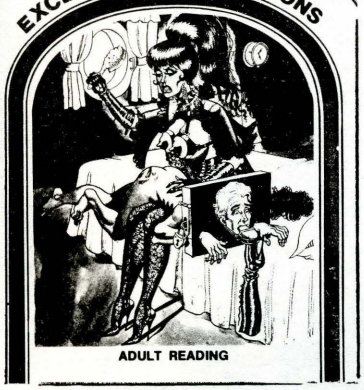

ADULT READING

"Little did Paul Hadley realize he would be moved to refer to Agatha Dodge's yacht as the ignominious S.S. De Sade . . ." So begins an adventure that was destined to become a JOURNEY INTO TORMENT. Hired by Agatha's unscrupulous captain, Red Lansing, twenty-four-year-old Paul Hadley thought that a summer spent as deck hand aboard the yacht Agatha D. would be the experience of a lifetime.

Too late he realized that he was headed on a cruise into the very maelstrom of horror and depravity such as he had never known existed.

But when he attempted to escape, events of a totally unexpected nature intervened. Once again, he found himself a victim, emasculated, brutalized, taught the meaning of the lash, the grinding pain of a woman's heel!

A BIZARRE BOOK

SHADOW OF THE LASH

BB-40

$2.25 p

by Victor du Maurier

EXCLUSIVE ILLUSTRATIONS

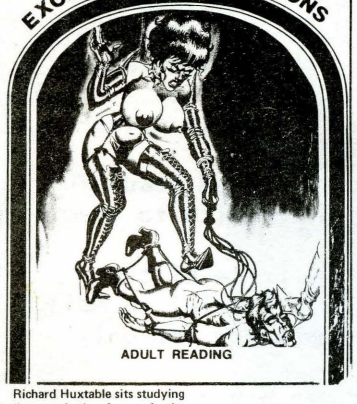

ADULT READING

Richard Huxtable sits studying the prophetic face of the white witch Mabel Black as she slowly weaves a pattern of life that lies before him. When Mabel tells Richard that she sees a trip in his near future, her eyes become wide and circular revealing the fright that she feels for his future. "You should not take this trip, is all," she tells Richard, but the determined young man foolishly goes on his trip to Setonwood to interview for a job as jack-of-all trades at the estate of Claire Seton. It is here that Richard Huxtable's troubles and intrigue begin, and it is here that the reader's mind begins a spinning contrail of massive contradictions, ones that whirl the reader as they whirl Richard Huxtable through a fantasy -- or is it a real world -- that leads him to be the dominated slave of the warped demonic Claire Seton.

Shadow of the Lash is the most mysterious and puzzling plot of witchcraft and modern gothicism that has been made available to the reader since Psycho. We guarantee it'll scare the pants off you -- just as it scared the pants off Richard Huxtable when he felt the dark forboding lash curling round his loins in fiery seething pain.

A BIZARRE BOOK

TAUGHT TO OBEY

BB-32

$2.25 p

AN EROS COLLETTE PUBLICATION

by Ralph Wallace

EXCLUSIVE ILLUSTRATIONS

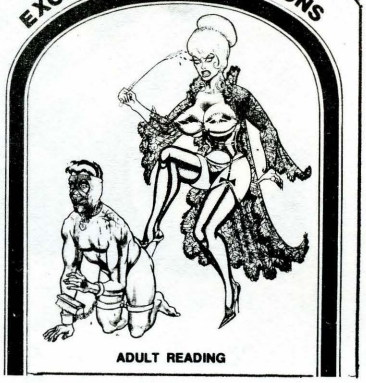

ADULT READING

Stacy O'Keefe prided himself in being a lady-killer, that and a rather shrewd and ingenious theif. And when he arrived on Stuyvesant Island, an exclusive resort community catering to the rich and well-heeled, he discovered the biggest challenge of his life.

For Millicent and Anita St. John lived amidst riches such as Stacy had always dreamed about. He made it a point to seek out the voluptuous and tawny Anita, hoping to gain access to the St. John Mansion.

But O'Keefe got more than he bargained on. He was hired all right, but hired as their exclusive slave. Tortured with cruel and bizarre weapons of domination, forced to wear rubber garments and cater to their perverse sexual desires, the only thing that kept him going was the robbery he intended to pull, the riches he thought he could easily abscond with.

But unfortunately for the studly O'Keefe, fate dealt him a cruel hand. And the culmination of Millicent and Anita's sadistic pleasures taken at O'Keefe's expense was the staging of his gang-rape. When the two brutal women were through with him, he had indeed been **Taught To Obey.**

A BIZARRE BOOK

WHIPLASH

BB-30

$2.25 p

by Gary Fenger

EXCLUSIVE ILLUSTRATIONS

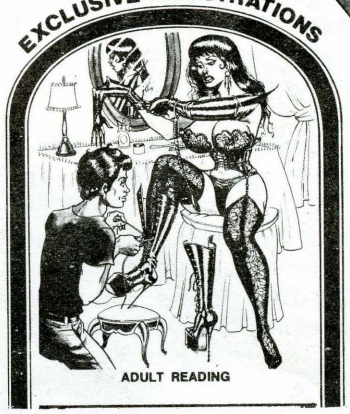

ADULT READING

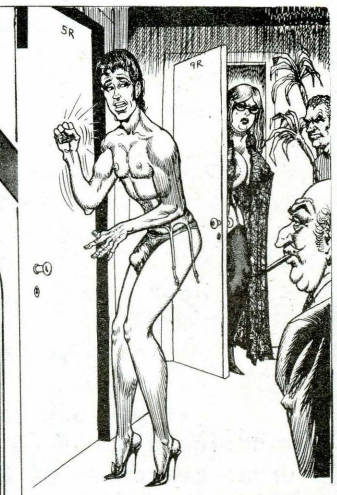

For four weeks the letters had arrived, each one more horrifying than the one before. Perry Brice lived in mortal fear until one day the phone rang and the voice on the other end whispered, "You are nothing, little man, nothing but my slave!"

Thus begins the nightmare of bondage as wealthy executive Perry Brice learns to submit to the will and domination of a cruel and haughty taskmaster, a hellish amazon who knew how to wield whips as well as weapons of emotional degradation and humiliation.

Her name was Ingrid, Miss Ingrid. And she wanted Perry's money more than anything else in the world. Catering to his fetish for rubber undergarments, she slowly and insidiously ensnared him in her web of complicity and masculine obedience and domination. And as Brice learned his lessons, he paid the price until Ingrid had everything she wanted, everything but the tattered bloodied shirt off his back.

EMERALD DUPRE: six feet of voluptuous sensuality, sex on wheels, dominator of the most virile of men. And, most of all, the cleverest spy and undercover agent in the business. No wonder they came to Emerald DuPre when all else failed, when the master counterfeiter and inhumanly oversized superstud, Emilio Bucci, continued to slip through the best laid of schemes and skeins, cleverly outwitting them at their fiendish game of intrigue.

EMERALD DUPRE who, posing as a dealer in rare books of erotica, meets the invincible Bucci, teaching him more about her ways -- the wrath of the whip, the leer of the lash, the deadly sting of the dildo -- than he had ever dared imagine in his most shocking and depraved nightmares. For if Bucci had a yen for leather and rubber, Emerald had a yen to give him anything he wanted, so long as it caused him pain, so long as it gave her pleasure.

EMERALD DUPRE, the supersexed dominatrice who used Bucci, his young chauffeur, his burly henchmen, teaching all of them that discipline and bondage began at home. How she outwits the master swindler makes up a story that is too savage, too diabolical and lust-ridden to be taken lightly. But then, no one who ever met Emerald ever took her lightly, especially in the case known as *Dateline: Domination*.

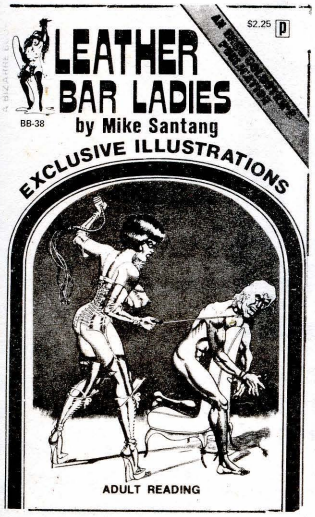

Vic Newcombe was looking for a hot story, not a new way of life. But that's what he found the night he stumbled into Irene's, an ominous bar and favorite meeting place for women who loved leather, who craved domination, who needed to inflict pain to arouse their insatiable and maddened sexual appetites. These were the dominatrices, the amazons in high heels and skintight leather attire, as adept at bondage as they were at masculine abuse.
Vic wanted to write a book about their life style and so he turned to Irene, the owner of the bar, for inspiration. But she gave him much more than just a good story.

After suffering a vicious sadosexual attack by three hot-blooded bitch goddesses in the back room of her bar, he went home with Irene, never suspecting what was in store for him. There, amidst wild sexual pleasures, she taught him the ABC's of bondage and masculine debasement.

Her tortures came in many packages, all wrapped with the succulent tinsel of her lush and arousing body. And the more time he spent with her, the more he learned. But once he had transformed himself into a leather-clad stud, once he had sold his book, he was in for the final and explosive surprise of his life, for he had offended *The Leather Bar Ladies*.

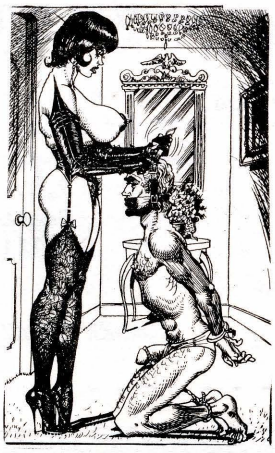

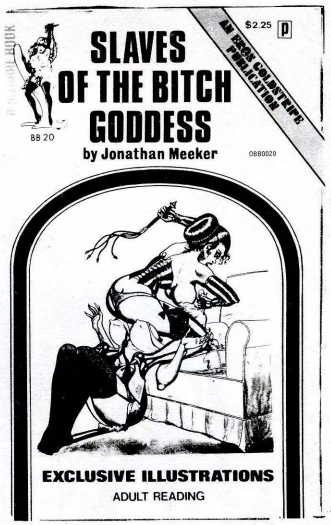

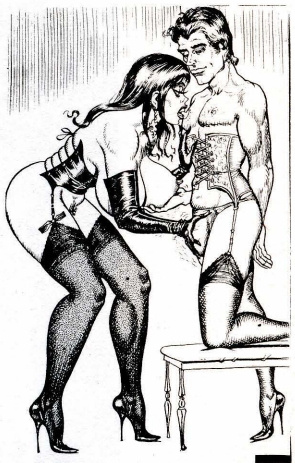

Andrea Carlyle was a woman obsessed. The tall and haughty bitch goddess had never forgotten her father's sadistic excesses. And now, as a young and voluptuous woman, she was finally able to get even with his senseless cruelty. First, there had been Howie, a boy she met at college.

She had turned him into Helena, a simpering corseted, groveling figure of a man. Completely dominating him, she degraded and humiliated him for her own sexual pleasure. Then, as a practicing psychologist, she used her male patients as if they were toys.

Spanking was not enough for her, nor was forcing her pitiable degraded men to wear dog collars and corsets. But when she took a young man into her home, she transformed him from Tony into Antoinette. Obedience was the name of the game, sodomy and dildos the tools of the trade. Tony learned all right, right to the bitterly humiliating and shameful end. For this was how Andrea got her kicks.

Stern and haughty, arrogant and completely domineering, completely in control of men, she always always got her way, no matter what.

- - - - - - - - - - - - *order blank*- - - - - - - - - -

7 new books: *Female Domination, Servitude, Bondage and Discipline* with a little *Forced Femininity* thrown in. Shown with the Book Cover are some typical Drawings contained in the Book. These books are about 200 pages in size and have many unusual drawings. The newsstand price is $2.25. Empathy's Price is only $2.00 for *One* Book, Four or more Books only $1.75 each or really *SAVE!* and buy all Seven for only $10.00. You can't buy them for less anywhere.

Dear Cathy:

Please send me The books I have Checked:
☐ Journey Into Torment ☐ Shadow of the Lash ☐ Taugh to Obey ☐ Whiplash ☐ Dateline Domination ☐Leather Bar Ladies ☐ Slaves of the Bitch Goddess.

One Book $2.00, 4 or More $1.75each #of Books_____,
Total $_____ ☐ Check here if you want all 7 Books and Enclose $10.00. Amount Enclosed_____.

Your Name_____
print
Address_____
City_____State_____Zip_____

Send to:
Empathy Press
P.O. Bx 12466
Seattle, Wash.
98111

- -

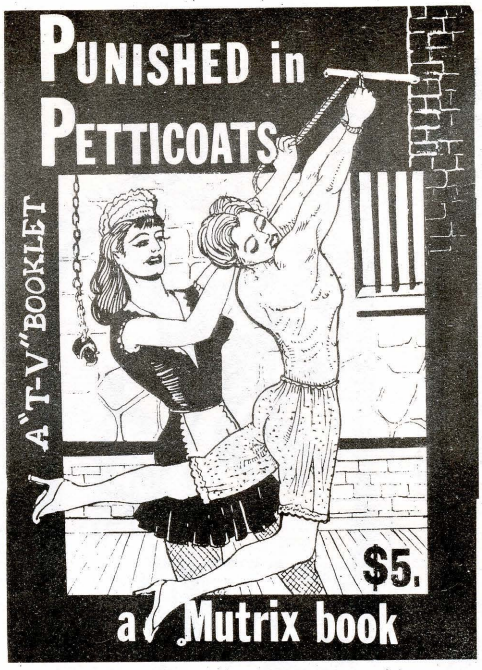

Four new Books from *Mutrix*. Gentlemen Transvestite #2, Punished in Petticoats, Transvestite Orgy #1 and Lads in Panties. Good books to spend an evening with.

- -order blank- - - - - - - - - - - - - - - -

Please send me the items that I have checked; ▯ Gentlemen TV $3.25 ▯ Punished in Petticoats #1 $3.25 ▯ Transvestite Orgy #1 $3.25 ▯ Lads in Pantys $3.25.

Amount enclosed:_____. Ad 50¢ for postage.

Your Name_____
print

Address_____

City_____State_____

Zip_____ Age_____ Your EC#_____

Send to: Empathy Press
P.O. Box 12466
Seattle, Wash.
98111

*(ORDER TODAY*******

- - - - - - - - - - - - - - - - - - - -

Colo. - Male, new to TV, desire femme dominant woman, couples, other TVs to instruct me in all cultures and related subjects. I am anxious to meet others for friendship and whatever. Am very lonely, sincere and discreet, will answer all. Box EC-1302.

CONNECTICUT

Conn. - Male. Am interested in hearing from and meeting transvestites from Eastern Conn. and surrounding area. Just moved here from NJ. Have own apt. Closet queen for years. Need bringing out of closet. Box EC-1180.

Conn. - Male. Subjected to petticoat discipline as a child, desires to correspond with ladies interested in dressing boys as girls as a disciplinary measure or personal amusement, and gentlemen who shared this experience. Box EC-774.

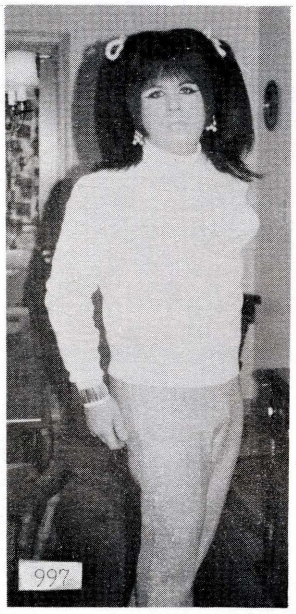

Conn. - Male. TV, am interested only in sincere hetro friendships. Wife participates in TV parties and will entertain others in our home. Would like to meet TVs, couples for get-togethers. Discretion assured. Will answer photo replies first. Box EC-997. (See photo.)

Conn. - Male. Emerging after years in the closet. Would like to meet TV, singles and couples. Am 6'4" in heels and interested in photography. Will exchange letters and photos. *Cynthia*. Box EC-1477.

Conn. - Male. Professional gambler, former Las Vegas dealer, closet queen, new to exposure. Interested in meeting TVs, TSs for dates. parties. Travel Eastern racetracks weekly. Answer all, photo preferred. Need sincere friends - no hustlers. Box EC-1484.

Conn. - Male. TV, 25, 5'7", 120 lbs. Would like to correspond with and meet TVs in Northeast area. Am free to travel. Will answer all. Box EC-1032. (See photo.)

Conn. - TV, 34, Will assist others with makeup, dress and friendship. Box EC-214.

Conn. - Male. Wishes to correspond, meet others, singles, couples, males, females for social or mutual interests. Need more expert help in femme ways. Box EC-1124.

Conn. - Male. TS, 39, single. Desires to meet and/or correspond with other TS/TV or understanding females in Southeastern Conn. Adores going shopping as a woman. Would love to have company. Will answer all who send photo. Box EC-1132. (See photo.)

Conn. - Male. TV, 29, WASP. Would like to meet gentleman for dates and friendship. Much public experience and very passable. Box EC-696.

(Continued on next page)

Conn. - Male. Interested in corresponding or meeting with other TVs. Dress every day, love hi-heels and hi fashions, will answer all. Box EC-805. (See photo.)

FLORIDA

Florida - Male. Wishes to meet and correspond with TVs for help in feminization, dress, makeup and dominant women who like TVs like leather and boots. Would like photos taken. Please write and help me. Will answer all. *Billie*. Box EC-1208.

Florida - Male. Married, closet TV, 54. Dress nightly from neck down. Never discussed TVism with anyone other than disapproving family. Suspect Bi tenderly. Interested to hear from TVs with similar experiences. Hope one day to pass. Maybe meet TV correspondent. Box EC-1192.

Florida - Male. Interested in correspondence on petticoat punishment, TV, dominant women. Also personal experience, stories. Will answer all. Box EC-225.

Florida - Male. 6'1", 175 lbs., 42-34-42, sweet, docile. Have a very full wardrobe and dress complete when not out. I want to share and be shared in this wonderful life. Have secured second bedroom for roommate or your storage. You all come! Box EC-1396. (See photo.)

Florida - Male. Would love to meet or correspond with understanding women and TVs. Interested in all areas concerning femininity and domestication. I have the need to serve those who believe in female superiority. Will answer all letters. Box EC-399.

Florida - Male. Divorced, 39, lonely. Would like female 25 - 40, nice build to correspond with. Box EC-438.

Florida - Male. Very feminine TV 30 adores being well dressed in femme fashion. Would like to correspond with others like myself and with understanding females. Would appreciate photo with first letter. Will answer all. Box EC-830.

Florida - Male. Single, 36, Hetero, moderate TV, correlative dresser. Wishes correspondence and meetings with understanding, interested girl(s) for friendship, companionship and advice, can be Bi or Lesbo. Interested in all. Will answer all. Box EC-888

Florida - Couple. Male TV and understanding wife desire meetings and correspondence with TVs, TSs to learn from and help one another in all areas of our feminine world. Discretion, gentleness and understanding, always. Box EC-1020.

Florida - Male. Married TV desires to meet smae in Ft. Laud. area. I have an understanding wife. Would love to attend cross dressing parties and meet anyone interested in transvestism. Discretion assured and expected. Have many interests. Photo appreciated. Will answer all who write. Box EC-941. (See photo.)

Florida - Male. West Coast, age 23, 5'10", wishes to correspond, swap photos and meet. I love to wear mod hip shoes, boots (high heeled, hot pants, jumpsuits, mini - dresses, evening gowns at parties, home, in public. Box EC-1491.

Florida - Male. Would like to meet all TVs, TSs and/or correspond. I am possibly BI and would like to experience in order to know

for sure. Love lingerie. I am cute and petite and love posing for photos. *Donna*. Box EC-1018. (See photo.)

Florida - Male. Interested in meeting-TVs in West Coast area. Good photographer, owns darkroom. Desires meeting for picture taking parties. Mature TVs preferred. Will answer all with photos. Box EC- 1096 (See photo.)

Florida - Male. White, widower, 48,6'1", 160 lbs., ten year veteran of petticoat rule. Seeks a liberated, mature, intelligent, sincere and secure female who as a dominant personality, a competitive spirit, enjoys sports and games and is of good character. I have a need and desire to serve such a person. Discretion assured. Box EC-1305.

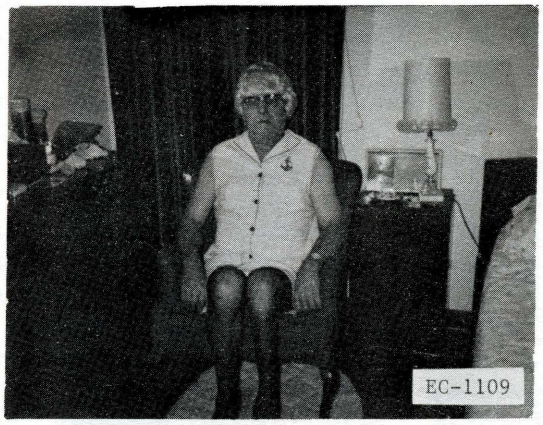

Florida - Male. TV. I am a devout TV who would like to hear from other TVs or dominant women who like TVs. Like all cultures Will answer all. Send photo if possible. Live in Central Fla. Box EC-1109. (See photo)

Florida - Male. Married, 50, transsexual likes female attire, desires sex change. Wishes to meet or write friendly TVs or TSs and male or female swingers or fun couples. Will answer all. Central Florida. Box EC-1341. (See photo.)

GEORGIA

Georgia - Male. TV. 35, desires correspondence with and meeting with male TVs or females interested in perfecting my femini-

zation. Have lovely wig collection and like dressing in hot pants, dresses or lingerie. Will answer all if photo(s) sent. *Vickie*. Box EC-1139. (See photo.)

Georgia - Couple would like to meet and correspond with other couples who enjoy TV activities, females and males of submissive nature. Also TVs who can and do pass for public outings. Box EC-620. (See photo.)

HAWAII

Hawaii - Male. Attractive married TV enjoys corresponding with other TVs/TSs,will answer all who send photo. Loves exotic lingerie and high heels. Will meet and greet visitors to Hawaii. Discretion a must. Box EC-319. (See photo.)

Hawaii - Male. TV, 48. Has lived, traveled as a woman. Wants to exchange photos with TVs, TSs, gay girls. Empathy Club wel - come in my home, wife approves. *Kathy*. Box EC-486.

Hawaii - Male. TV desires correspondence and future meeting with all Gay TVs, impersonators, men to age 40. Write me all your desires. Those enclosing photo answered first. Box EC-453.

IDAHO

Idaho - Male. 40, 6'3". part TV. New to TV world, love nylon, satin velvet, heels, kids gloves, lingerie, makeup. Need friends, male or female, Spokane area. Hopefully wife does not approve. Must be discreet at all times. Box EC-1116.

ILLINOIS

Illinois - Adventurous Chicago couple seeking passive, ultra-fem, Bi-sexual TV to perform as a French maid clad in nylons, garter belt, and flowing tresses. Master is 52 yrs. and mistress is 47 yrs. Both are sympathetic, witly sinful, and very closed-mouth. A full drag photo is appreciated, but all responses will be acknowledged promptly and discreetly. Box EC-1253.

Ill. - Male. N.W. suburban area of Chicago. Male TV age 31 (straight) (Heter.) Would like to hear from other TVs and arrange get-togethers. I am neat and look very feminine when dressed. Send photo if possible. Please hurry! *Marilyn*. Box EC-1475.

Illinois - Male. Age 42, Personable. Intelligent. Strong TV bondage interests. Seeks couples or singles similarly inclined. Am white closet queen desiring meeting others enjoying their interest and am married minded if lucky enough to meet petite Femme Counterpart. Box EC-430.

Illinois - Male. TV. Interested in feminine fashions. Want to meet males or females for polaroid picture taking. Also interested in heels, etc. Box EC-411.

Illinois - Male. Traveling man 34 years young wants to meet TVs for fun and friendship. Dates if possible. Appreciate photo. All TVs welcome. Box EC-274.

Illinois - (Chicago) Male. All male, white, 34, handsome, good build. Desires to meet shy refined She-male for fun and companionship. Must look feminine in heels and hose. All letters answered. Box EC-243.

Illinois - Male. AC/DC. Wild Italian 36, 5'1". Honest, intelligent. Fascinated by TVs fond of nylons, lingerie and bizarre fashions, high heels and boots. Box EC-608.

Illinois - Male. 25, interested in hearing from dominant females. Photo preferred. Box EC-664.

Illinois - Male. I love TV. Would like to meet TVs in my area but will correspond with anyone anywhere. Answer all letters. Box EC-659.

Illinois - Male. Would like to hear from all interesting people both male and female who are interested in going out on dates and having parties. Box EC-683.

Illinois - Male. 47, well -educated, married man. Interested in feminization, mild discipline, etc. Box EC-709.

Illinois - Male. 39. Enjoys TV. Would like to meet understanding lady any age to teach me to dress proper. Box EC-900.

Illinois - Male. TV, white, 27, interested in meeting girls and other TVs. Also interested in mild B and D. Box EC-859.

Illinois - Male. Bi-sexual, age : mid-30's, welcomes correspondence, photos, meetings with TVs, females in Wisconsin, Illinois, Iowa areas for photo sessions and other fun and excitement. Discretion assured. Send letter, photo and phone for prompt reply. Box EC-1380. (See photo.)

Illinois - Male. TV, 35, wants to hear from and meet woman who appreciate TVs. Also likes to hear from other TVs. Love panties, bras, pantyhose. No bondage or discipline. Photo appreciated. All answered. Peoria area. Discretion assured and expected. Box EC-1309.

Illinois - Male. Couple, Chicago area, TV with understanding wife, seeks meetings and correspondence with straight TVs either single or married to develop friendship, and to exchange information, hints, and photos if possible. Box EC-1350.

Illinois - Male. Single, TV wishes to meet and write other TVs. Please be discreet. Will answer all. Photo and letter always open to help and suggestions for more feminization and perfecting my so desired female self. Discretion assured. Girls and TVs, please write. I'll answer all. Box EC-1424. (See photo.)

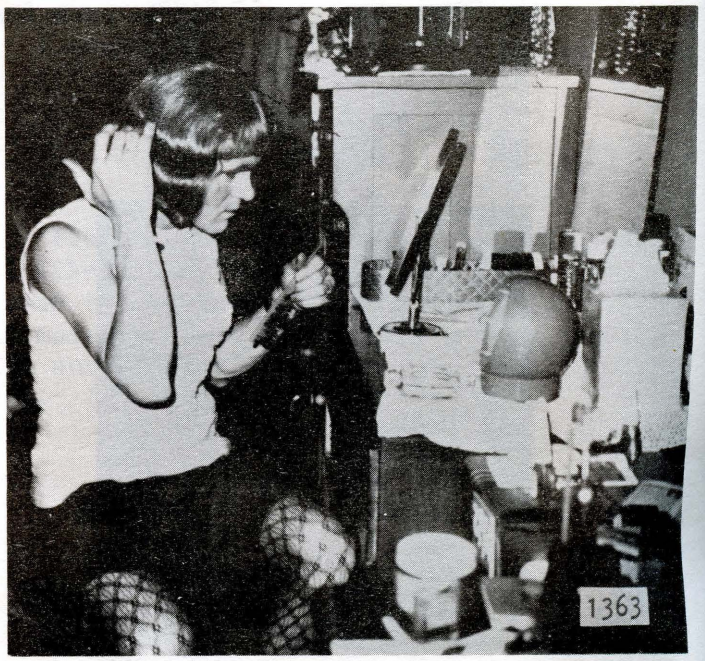

Illinois - Male. Chicago area, TV, Bi-sexual, loves French, dress often, wear panties, always have large feminine wardrobe. Like to hear from TVs or girls, no prejudice. Enjoy all except B & D, Greek. Box EC-1363. (See photo.)

Illinois - Male. Age 34. Chicago area, new to TV, would like to write or meet other TVs. Will answer all. Box EC-1193.

Illinois - Male. 29, TV, Bi, attractive loves to party with TVs, swap ideas on dress and makeup. Shy and submissive. Send photo for reply, TVs and TSs only. Champaign Urbana area. Box EC-1256. (See photo.)

Illinois - Male. TV newly arrived in Chicago area wants to meet others with similar interests for parties or dates. Must be sincere, and discreet. Please send photo and will answer all. Males, queens, AC/DC, or lesbians, OK. Box EC-1264. (See photo.)

Illinois(Chicago)-Transsexual,5'5", 120 lbs.,22 yrs. Very gentle and loyal. Need a dominant woman who can guide me in my transformation. Will also write or meet with TVs or TSs for friendship. (No sex).*Arlene*. Box EC-1195. (See photo.)

Illinois - Male. Enjoys wearing lingerie, rubber panties. Wish to meet other TVs or gays. Well-built, large apt. Like week-end, overnight company. Understands females, also not shy, femme body, clean shaved, loves to satisfy. Box EC-1374. (See photo.)

Illinois - Male. Life long TV and feminist extremely submissive. Will do anything to please. Will answer all. Immediate discretion assured. *Gail*. Box EC-1438.

Illinois - Male. Chicago area. TV, wants warm friendships and date with Gay or AC/DC, TVs and girls. Love exotic lingerie, heels and hose. I am discreet and sincere. Let's exchange ideas and experiences and meet

soon. Box EC-942.

Illinois - Male. 34, married. Wife understanding. Like to dress up 100% as a girl Interested in writing or possible meetings with couples, singles about being a girl. No AC/DC. Box EC-475.

Illinois - Male. TV, 48, Married. Enjoyed 30 years being a *'girl'*. Desires sincere correspondence, especially detailed true transvestite experiences and exchange of photos. Loves everything feminine! Expert photographer and artist. Consider photographing dainty feminine TV in Chicago area. Must be your place. Not prejudiced. All TVs are *'sisters'*. I have many, many interests. *Lorraine*. Box EC-1054.

Illinois - Male. (Chicago area). Very feminine TV and masculine male when need be. Would like to correspond and meet with other TVs and females who are sincere. I love to wear feminine wear. I am AC/DC, 26. All answered. Box EC-1135.

Illinois - Male. Closet queen. Bi-sexual. Wonders if friends exist in C-U area I'd love to hear and receive a photo from you Discretion expected and assured. Box EC-648.

Illinois - Male. TV, 24, 6', 160 lbs., wish to hear from other TVs, TSs, to help me in the art of impersonation. I love being a girl and enjoy expressing my femininity thro' the wearing of female apparel. Write soon. Box EC-1049.

Illinois - Male. TV, white, 27. Interested in meeting girls and other TVs. Likes mild B/D. Box EC-859.

Illinois - Male. I would like to hear from other TVs everywhere. Send photo. Am casual dresser in all finery. Need training in makeup and actions. Am a physical therapist by trade. Am AC/DC, part Gay, will take part of male. Box EC-1111.

Illinois - Male. Top, heavy, novice TV in C-U area. Wonders if there are others here. Reciprocal discretion. Photo appreciated. No interest in bondage, only in being totally feminine. A warm gentle relationship is desired. I want to please. Box EC-648.

INDIANA

Indiana - Male. Very feminine male when in skirts, wishes to hear from all TVs and females. Those with photos answered first. Box EC-274.

Indiana - Male. Transvestite looking for men and women with transvestic and transsexual inclinations who enjoy all forms of cross dressing and unusual experiences - photography - hydotherapy modeling and other unusual and ocult physical and mental pleasures. Box EC-479.

Indiana - Male. Gay, cultures, intelligent, active, passive middle aged transvestite wishes to correspond or meet other TVs or interested women. Nice looking and likes mild discipline, bondage and femme fashions. Box EC-313.

Indiana - Male. (Central Area) TV desires to meet and write all interesting people about fun in life. I will answer all letters, discreetly. Box EC-591.

Indiana - Male. 24, dominant male. Part time TV. Would like to meet submissive femi-

nine TVs for bondage, mild discipline cultures. Have exciting lingerie and other attire for your use. Photo please. Box EC-834.

Indiana - Male. Shy TV seeking help from women, TVs, TSs to feminize me so I can pass. 24, college grad., can travel. Photo/ and phone number if possible. Will answer all. *Lynn*. Box EC-1462. (See photo.)

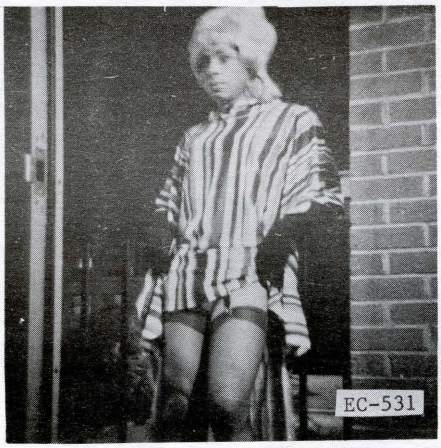

N.W. Indiana - Male. Beautiful female impersonator. I am interested in all the arts including photography. Also in dates with generous persons with nice homes and cars who are interested in exotic activities. Box EC-531. (See photo.)

Indiana - Male. 39, 6'2', travels in business suite on the outside, nylons, bra, panties on the inside. Desires TV/TS, shemales (must look feminine), females, couples to meet for fun, companionship, dates and , practical feminization anywhere in Indiana. Will answer all. Box EC-1403.

Indiana - Male. 27, divorced, hetero, shy, novice, interested in learning from women or TVs. No B & D. Discretion assured and expected. *Jane*. Box EC-1294.

Indiana - Male. I love transvestism. Desire to meet TVs and women for polaroid picture taking. Love to dress in heels, hose, blouse, wig and mini skirts. Please send photo first letter. Box EC-1297. (See photo.)

Indiana - Male. Want to correspond with all others interested in TV. Lingerie and

rubber fetishists. Love panties, water sports, and many other cultures. Have cute understanding and participating wife. Will exchange items and polaroids. Box EC-1126. (See photo.)

IOWA

Iowa - Male. Broadminded. Would like to correspond with and meet others who are interested in the unusual and are ready for a good time. Box EC-506.

Iowa - Male. 58, desire to make contact with male and females in Iowa, Ill., Minn. area, interested in house parties, enjoy TV. Will answer all letters. Box EC-546.

Iowa - Male. TV desires to correspond with TVs. Has many satin corsets. Box EC-731.

Iowa - Male. *"Le Anne"*. Single, 24, part time TV, wishes correspondence, photo exchange with other young TVs. Box EC-1330. (See photo.)

Kansas - Male. White, 23 year old student. Interested in transvestism. Would like to meet others with same interests or broadminded women object: Up to you. Can travel. Box EC-843.

Kansas - Male. Lifelong, TV, travels extensively, wants to meet and share experiences, knowledge, friendship with other TVs either sex. Discretion imperative. Loves arts, music, people cross dressing. Considering taking estrogens. Help me break out of this solitary confinement type of existence. Please contact. Box EC-1322. (See photo.)

Kansas - Male. Wife, left me alone in a large house in Topeka after discovering that I was a TV. Need friendship of other TVs, females, or even couples. Love to meet, dress together, girl talk, and exchange ideas with other TVs. Pray for an understanding real female who will teach me to be a better woman with possibility of future emotional growth beyond friendship, as host or guest of couples, I anticipate further development of my female desires. I am white, age 45. Please write. I'll answer all letters. Your contact making this lonely woman happy will truly in turn make you happy. *Florence*. Box EC-1359. (See photo.)

KENTUCKY

Kentucky - Male. Submissive transvestite wishes to meet or correspond with other transvestites, understanding females or males for instructions and guidance. Loves lingerie, nighties, high-heels and all things feminine. Prefer Louisville Area but will answer all. No Sadists. Box EC-211.

Kentucky - Male. 35, married to semi-understanding wife. Love to dress when I can. Write TV stories for fun. Am now wondering about B & D. No gays. Please write and we will swap photos. All answered. Box EC-93.

LOUISIANA

Louisiana - (Baton Rouge) Male. Hi! My name is *Laurie*, what's yours? Would love to hear from all who share my interest in being a very feminine and attractive female impersonator, with a sexy and shapely figure due to hormone therapy. Versatile caucasian. Prompt and courteous answer to all correspondence. Sincerely, *Laurie*.. Box EC-86.

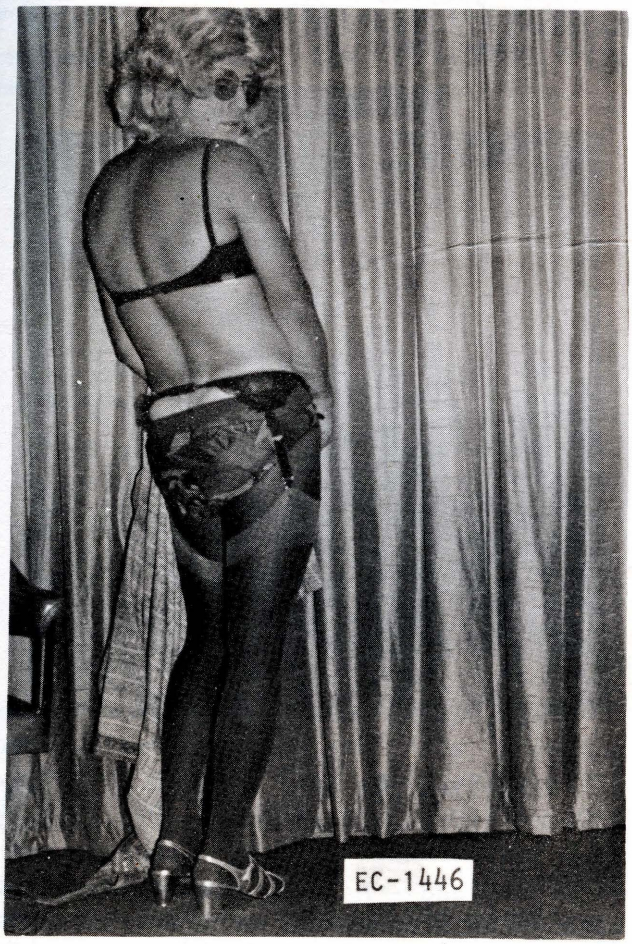

Louisiana - Male. Married, Bi-sexual TV seeks friendship with other TVs in New Orleans area. Will answer all who send photograph. Wife knows and understands. *Shan*. Box EC-1446. (See photo.)

Louisiana - Male. TV desire correspondence and photo exchange with TVs and impersonators. Loves lingeries and heels. Answer all sincere with photos only. Box EC-895. (See photo.)

Louisiana - Male. I wish to contact males or females in area who are interested in people for what they are not for what they are supposed to be. Must be very discreet. Caucasians only, please. Box EC-802.

Maine - (S.E.) Male. TV, 34, 5'8", size 20. Interested in TV and related subjects. Will answer all letters. Box EC-300.

Maine - Male. Would like to hear from

TVs and women who understand men who cross dress. Could use help and pointers on make-up. Box EC-516.

Maine - Male. You love to wear nylon panties? So do I. Let's talk about it. I'm a 35 year old exec. considered handsome. I will swap polaroids of me in panties. Box EC-946.

Maine - Male. 25, TV, loves all things feminine wishes to correspond and possibly meet other TVs. Will answer all who send photo. Box EC-1383. (See photo.)

Maine - Male. Undie lover, white male mid 40's would like to swap colo photos of other men in panties baby doll. PS - Bikini panties and nite gowns. Box EC-1316.

MARYLAND

Maryland - DC - VA - Male. TV would like to meet girls and other TVs. Seeks girls to aid in the impersonation and interested in the arts and cultures. Letters with photos answered first, all letters answered though. Box EC-769.

Maryland - Male. TV age 55, interested in B/D restraint. All cultures. Exotic garments of all kinds. Wish to meet TVs or dominant women. Wish permanent relationship - dominant in nature. Likes ultra high heels and boots. Exchange photos. Box EC-723.

Maryland - (Wash. D.C.) - Male. TV, 40. Wishes to meet women or other TVs. Anything but S/M. Daytime meetings possible. D.C. area only. Please enclose photo and phone. Box EC-996.

Maryland - Male. Pretty Maryland TV interested in trading pictures of each other in various female dress. Interested in French-High Heels, corsets, nylons, panties, etc. Wish to exchange photos of the same. Am

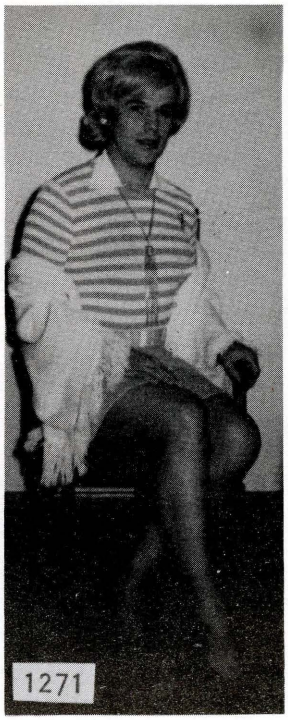

willing to correspond thru mail. If you want a pic of me in French Heels and a mini skirt, correspond thru the Empathy Club. Let's get together for some girl talk. *Donna*. Box EC-1271. (See photo.)

Maryland - Male. TV would like correspondence with any male or female interested in crossdressing. All letters answered. Send photo if possible. Box EC-1369. (See photo.)

Maryland - Male. Single very sincere with young transsexual or pro-transsexual who likes to live as female and can pass any race who wants a home in Maryland. All letters with photos will be answered immediately. Box EC-1240.

Maryland - Male. Single, TV, 34, desires to meet same in Maryland, Virginia area Would like to attend cross-dressing parties. My object is friendship and understanding. No gay, Bi, or transsexual inclinations. Will appreciate photo with first letter. Will answer all. I am free to travel. Discretion assured and expected. Box EC - 1306. (See photo.)

Maryland - Male. TV, 29, wishes to correspond with TVs in or near my state. I can partially pass on the street but needs a little help. I like hi heels, bras, corsets, and basically everything feminine. Can get-together on week-ends for just the evening or may be weekdays after work for a few joyous hours as being a girl. *Donna*. Box EC-1271. (See photo.)

Maryland - Male. 35, TV, married to understanding wife, especially desires contacts with heterosexual TVs in Baltimore - D. C. area and Atlanta, Georgia and Austin, San Antonio, and Houston, Texas. Can provide information on TV activities in the Baltimore - D. C. area. Box EC-1452. (See photo.)

MASSACHUSETTS

Mass. - Male. Young attractive single man, very sincere, desires serious involvement with transsexual or pre-transsexual who likes to live as a female. All letters with photo will be answered immediately, forwarding fee refunded on first meeting. Box EC-1226.

Mass. - Male. Just love being a girl, and all things feminine. Would like to hear from guys and girls interested in TV. Can

help newcomers in make-up, etc. Intend to hold weekly parties. Please write *"Dee"*. Box EC-1043. (See photo.)

Mass. - Male. Need the help of a lady or ladies in TV training. Also would like to meet dominant women. Greatly interested in B /D, spanking,corsets,exotic garments, leather and rubber, etc. Box EC-629.

Mass. - Male. Glamorous experienced TV seeks dates or week-ends with dominant, well-endowed, vigorous males. Beautiful, warm blooded, eagerly submissive wife encourages and joins if invited. Box EC-276.

Mass. - Male. 38, TV, married, active with TV group in Boston area. Would love to hear and correspond with others near and far. Send photos and short description of TV likes and interests. *Ariadne*. Box EC-1488. (See photo.)

Mass. - Male. TV, married, would love to hear from any TV, TS, or couple for par ties. Have been closet queen too long...want out. Have many interests. Photo appreciated but will answer all who write.. Love, *Diane*. Box EC-1221.

MICHIGAN

Michigan - Male. Flint area seeking female who would teach me the ways to transform myself from male to female. I am giving it a lot of thought about of becoming a full pledge woman. *Patricia Ann*. Box EC-1430.

Michigan - Male. Lingerie on women & men, rubber panties, too, thrill this heterosexual, well build. Write who enjoys intelligent exchange of ideas, in confidence, with tolerance. Box EC-566.

Michigan - Male. Shy TV, college and professional graduate, seeks instruction in feminine dress and appearance from sympathetic, imaginative woman. Box EC-255.

Michigan - Male. 21, Detroit area. Interested in meeting man and woman who enjoy TV. I have long hair and would like to have an interesting relationship with people who share my interests. Box EC-251.

Michigan - Male. I would like to hear from other TVs. Box EC-842.

Mich. - Male. TV, long Empathy member, seeks other TVs, women to write, meet. Loves to play maid, enjoys rubber clothing as well as frilly lingerie, dresses, etc. Please send photo. Will reply to all. *Ellen*. Box EC-442.

Mich. (Detroit) - Male. Box EC-842 (See photo.)

Michigan - Male. Would like to meet other TVs in the Detroit Metro area. Like to dress all the way. Could use help with make-up. Some bondage accepted. Send photo, all will be answered. *Bonnie*. Box EC-1320. (See photo.)

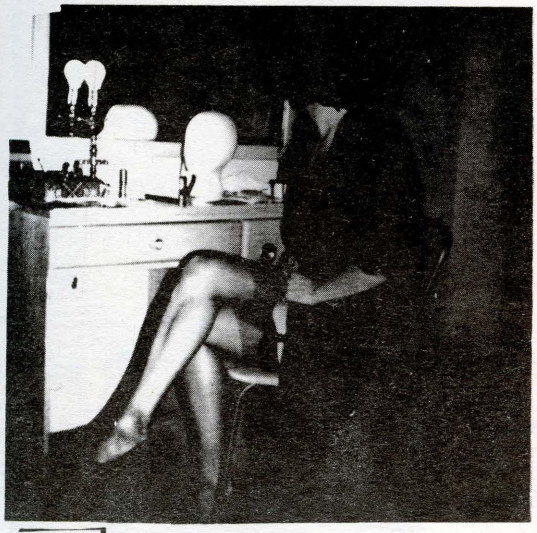

Michigan - Male. Sexy queen of Drag wishes to correspond and exchange polaroids with same. Am culture snob. Send your picture and you will receive mine. Box EC-1392. (See photo.)

MINNESOTA

Minn. - Male. 39, divorced, 5'10", 170 lbs. Attractive. Interested in TV. Want to meet dominant but feminine bi-sexual girl and lesbians. Seek permanent relationship with right girl. Also interested in meeting female impersonator or TV for fun and dates. Box EC-998.

Minn. - Male. TV, 29, would like to hear from men in the Rochester Area. Object for fun and dates. Also would like to hear from other TVs. Sincerely wishes to undergo a sex change. Box EC-426. (See photo.)

Minn. - Male. TV, 44, would love to correspond with other TVs same age or dominant female who would train me to be a girl. I love parties, nylons, heels. Would love to meet other TVs with same interests as mine. Box EC-578.

Minn. - Male. TV would like to correspond with other TVs. I am interested in all feminine attire. Will answer all who write. Box EC-528.

Minn. - Male. Single TV dresses over half the time, passes daily and desires to meet or exchange correspondence with other sincere TVs or single females. Travels mid-section of country. Have nice apt. for meetings. All letters answered. Photos exchange Box EC-368.

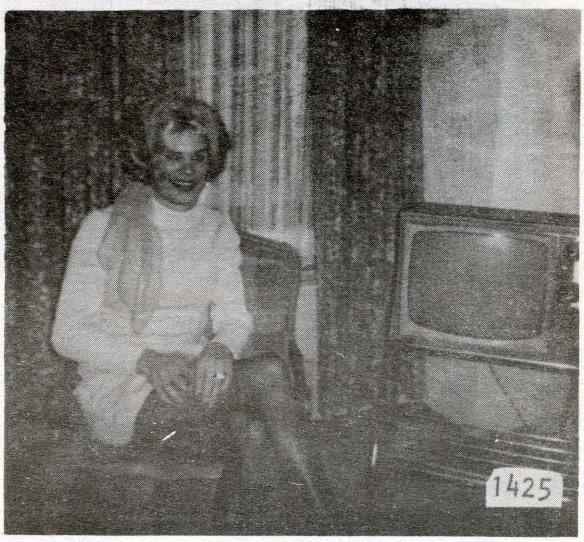

Minn. - Male. Attractive TV, 5'11", 150 lbs. Loves to appear publicly. Men who like tall TVs and other passing TVs, please send photo and phone number. Let's get-together in Mpls. - St. Paul. Box EC-1425. (See photo.)

TVIS INFORMATION SERVICE

A nationwide non-profit public service For Transvestites

They have TV counselors who can help you with any problem you may have at no cost.

For complete information about their service and news letter Write: TVIS, Box 276, Spencer, North Carolina 28159

Minn. - Male. 48, non-gay TV wish to meet other sincere discreet TVs and sympathetic woman (no BD) in Twin City area for conversation, walks and dining. Include photo with letter and state age and sex. Box EC-1263. (See photo.)

Minn. - Male. Rochester area. Would like to correspond or meet TVs or TSs or anyone willing to help me be more feminine. Especially like to meet someone considering sex change. Interested in living as woman. Please send photo. All letters answered. Box EC-1210.

MISSISSIPPI

Miss. - Male. Married, TV, wife approve and would like to meet and correspond with other TVs. Please send photo. Box EC-1349. (See photo.)

Miss. - Male. Miss. Gulf Coast. Desire friendship correspond and meetings. Travels frequently all of US and abroad. Box EC-1364 (See photo.)

Miss. - Male. Novice TV desires to meet other TVs or understanding women to instruct me in the art of being a woman. Adore all things feminine, travels Louisiana, Georgia often. Will answer all. *Barbara*. Box EC-1282.

Miss. - Male. USAF, 26, transvestite, would like to write other transvestites. Interest high-heels, corsets bondage and spanking passive. Would like also to hear from understanding females and post op. TS for possible marriage, discretion assured and expected. Write *Barbara Jean*. Box EC-655.

MISSOURI

Missouri - Male. Long time TV would like to correspond or contact others with similar experience. Will exchange photos and interesting correspondence with all. Box EC-325.

Missouri - Male. Latent TV wishes to meet understanding, interested female, accomplished TVs. Intelligent, attractive, artis-

tic, young. Other interests: Dominant females, B/D, digs everything femme. Box EC-605.

Missouri - Male. (North Central Area) TV, 47, 6'1", 200. Hetero, very, very anxious to meet women who would like a She-Male playmate and friend, also TVs. Love all things feminine. Box EC-1012. (See photo.)

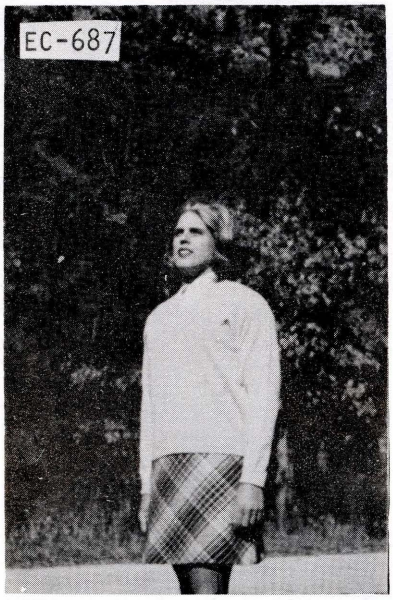

Missouri - Male. 30, married TV would like to meet other TVs with understanding mates in St. Louis area. Also interested in meeting or corresponding with TVs who pass easily and who would lend their assistance. Box EC-687. (See photo.)

Missouri - Male. Respects TV among positive super-pleasures of individual expressions; let others fret negatives. Groovy live alone apartment, job provides travel, mature, 36, ensures discretion. Desires correspondence, meetings with other TVs, TSs, having similar sensualities toward excitingly feminized enjoyments. Box EC-258.

MONTANA

Montana - Male. TV. Educated, discerning. Wants to meet others interested in femininity. Particularly receptive to femmes who desire training. Will answer all TVs and passive women. Box EC-1052.

NEBRASKA

Nebraska - Male. TV, compatible with either sex. Interested in meeting males, females and couples interested in TV. I also like stereo music, sports cars, football and conversation. Will answer all. Box EC-768.

Nebraska - Male. Attractive TV, young, desires contacts with same, or females. Love satin, nylon, and anything goes in the unusual and exotic. Dislikes pain only. Send photo, phone today. Lincoln and surrounding States. Will answer all. Box EC-879.

Nebraska - Male. Loves everything feminine. Would love to meet other TVs in Lincoln or Omaha. *Ginny*. Box EC-429. (See photo.)

Nebraska - Male. Gentleman interested in all areas of TV, especially lacy, exotic and sexy lingerie. Desires to contact males and females in this area. I also travel to Calif. frequently and would like to make new friends in the Bay area. Box EC-627.

NEVADA

Nevada - Male. Moderate TV, 42, 6'4", 192 lbs., attractive, bi-sexual, passive and

submissive nature. Like dominant types and wishes to meet tall, pretty gay or Bi TVs and tall dominant women in Las Vegas area. Loves discipline and bondage. Photo appreciated. Box EC-1298.

New Hampshire

New Hampshire - Male. Passive TV would like to hear from and meet other TVs and female impersonators. Also female that would tutor a novice TV. Will answer all letters. Box EC-418.

N. H. - Male. TV, 28, 50 miles NE of Boston. Interested in TV parties and especially clubs. Seeks something like Salmacis here. Come on New England *'girls'*, let's show our sisters we can be a viable, influential segment of the wonderful TV world. Box EC-1465. (See photo.)

New Jersey

New Jersey - Male. Lonely TV desires to correspond with other TVs and TSs. Interested in many subjects. Would appreciate and answer all letters. Box EC-1115.

New Jersey - Male. TV, lonely and blue would love to hear from you. Anxious to correspond with TVs and broadminded women. All to 40. Send photo and I will answer quickly. Possible meetings. Box EC-503.

New Jersey - Male. 55, sincere TV would like to hear from other TVs and females interested in meeting and correspondence. Will answer all. Box EC-638.

New Jersey - Male. 31, desires female or females to teach him how to be feminine body slave for female only. Box EC-918.

New Jersey - Male. Would like to meet couples, women or TVs for fun, get-togethers. Need instructions in all phases of TV, enjoys all cultures except B & D. S & M. Photo with answer appreciated. Box EC-1021.

New Jersey - Male. Central N. J. TV wishes to meet others in area. Interested in leather. Can be dominant. Will answer all those with photo and phone first. I am willing to act out your fantasies. No inhibitions. Box EC-1243. (See photo.)

New Jersey - Male. Interested in TV, or dominant women or all areas concerning TV. Loves fancy undies and high fashion boots and wigs. Please write Central Jersey area. Will answer all. Picture would help. Gay TV also Box EC-1428. (See photo.)

New Jersey - Male. Hetero, TV, 26, interested in meeting females and TVs for informal get-togethers, dressing and also friendship. Jersey shore area. All answered Box EC-1278. (See photo.)

New Jersey - Male. TV, novice, 30, married with understanding wife. Loves dressing in very feminine sexy panties, bras, nylons, heels and lingerie. Would like to meet with other TVs and females for friendship and instruction in becoming a better girl. No way outs. Photo appreciated. Box EC-1255. (See photo.)

New Jersey - Male. Middle aged TV, solicits correspondence from similar individuals, also from mature women interested in meaningful relationship including TV activity. Can travel. All letters answered immediately. Box EC-786.

New Jersey - Male. White, 22, 5'10". Desires strong willed and dominant female who loves to dress their son as a girl for disciplinary measures. Threw bondage and spanking for personal amusement. So, if you live in New Jersey and always wanted a girl, here's your chance. Box EC-1238.

New Jersey - Male. Would like to meet understanding woman or married TV with understanding wife to help me with femme ways. Am discrete WASP. Will answer all replies. Just starting and appreciate discretion. NY, NJ Metro area. Box EC-1343.

New Jersey - Male. Novice TV wants to meet other TVs, TSs or woman who will help me. Very much wants to enjoy the thrills of dressing as a female. Please hurry as I am very anxious. Box EC-1232.

New Mexico

New Mexico - Male. TV with experience and liking for bondage is interested in correspondence with any TV or others with experience in petticoat discipline or bondage. Box EC-110.

New Mexico - Couple. Young. Interested in meeting new unusual friends. Would like to correspond and meet other TV couples, gay, TVs, especially transsexuals and interesting singles of both sexes. Answer all with photo. Discretion please. Box EC-815.

New Mexico - Couple. TV and wife want correspondence with couples with dominant wife and passive husbands. Dominant females-males to help train AC/DC husband to dress, petticoat punishment, B/D, forced feminization, serve completely. All answered. Box EC-1061.

New Mexico - Male. TV wishes to meet females and TVs. Loves dressing, bondage, petticoat discipline. Basically passive and like to serve. Will try must anything. Good relationship with right girl, couple or person. Answer all those with photo first. Can travel. Marriage possible. Box EC-1387.

New York

New York - Male. Closet dresser wants out. Would like to meet understanding woman for friendship and help to become a better girl. Would also enjoy meeting and dressing with other NYC TVs. Please write soon. *Karen* Box EC-1373.

New York - Male. TV, 27, 5'5", 130 lbs. desires correspondence with other TVs, TSs or woman who understands and would be willing to help me become a woman. Am educated and like mild B & D. Box EC-

New York - Male. TV (Long Island), 35, single, white, novice would like to meet TVs and understanding women for help with dress and makeup. Free to travel. Box EC-1220.

New York - Male. Caucasian, loves sheer black nylons, high heels, desires correspondence with understanding TVs only. Have been closet queen for many years, 6'0" tall but slender build, very passive. Love silk - satin and sheer, long night gowns, feminine things in-door fashions only - Am Bi-sexual. Photos not a must. Box EC-1273.

New York - Male. TV, 33, wishes to meet other TVs and broadminded girls. I enjoy wearing all female attire, interests are music, photography and parties. Submissive personality. Albany area. Box EC-1327. (See photo.)

New York - (N.Y.C. Area). Male. TV, sincere, responsible, adore lingerie, love latest fashions. Own apartment. Welcome correspondence but want meeting. Need assistance with makeup. Enjoy dominant women. Could be wonderful companion and maid. All TVs are sisters. Letters answered. Box EC-1441.

New York - Male. 23, seeks meeting, correspondence with women, couples, TVs interested in B & D. Box EC-337.

New York - Male. Mature TV, attractive and most discreet. Lovely wardrobe. Will correspond with all. Box EC-391.

New York - Male. TV would like to hear from females, TVs, waitress, nurses, who are interested in dominant roles. Also female rubber items, nylon stockings. Exchange pix. All letters answered with photo first. Box EC-591.

New York - Male. Desires to meet attractive females, couples or TVs. Loves to wear mini skirts, boots, nylons, girdles, slips and bras. Expects to be treated as female at all times. Photo if possible. Box EC-770.

New York - Male. Glens Falls Area. Older TV (straight). Love to hear from TVs this area. Loves leather clothes and high heels, high boots. Also bondage. Will answer all. Picture if possible. Discretion a must. Box EC-1296. (See photo.)

New York - Male. Novice closet TV,looking for help in dressing and makeup to become young lady. Also would like to meet TVs/TSs and girls who understand. No gays, will travel. Answer all. Send photo for prompt reply. **Box EC-1315.**

New York - Male. N.Y.C. area. TV can

travel to meet women and other TVs who can enjoy 'TV' as a pleasure and not merely a problem. Am 31, tall, independent, have own car but want to meet or talk not just correspond endlessly. Box EC-155. (See photo.)

New York - Male. Rochester. TV would love to meet women in this area to help me become better girl. Also would enjoy meeting and dressing with other Western New York TVs. Please write soon. Box EC-1121.

New York - Male. Age 50, 5'8", 148, calling to all TVs for pen pals and later on meeting. All girls and TVs. Interested in fashions, photography, music. Also girls who swing both ways. Will send picture to all who enclose same. Box EC-1008.

New York - Male. TV wishes to correspond and meet with other TVs and possessive girls. Loves exotic nylon, panties, lingerie and stockings, high heels, girdles and wigs. Adaptable. Will model in all bizarre female attire. Enjoys dressing parties. Submissive Box EC-360. (See photo.)

New York - Male. Interested in meeting male or TVs who would like to do more than just correspond. Am 25, white, 5'9", 140. A transsexual, feminine in looks. Box EC-850.

New York - Male. Young (20's) TV . Versatile, enjoys meetings, correspondence with TVs, couples and women in 20's. Loves feminine clothes (undies). A very passive lady with obedience. Also like to hear from passive, dominant TVs and those who just enjoy dressing with someone. Box EC-1094.

New York - Male. 30, white, I love the arts, ballets, lingerie, perfumes, meeting people in show business. I would dearly love to meet other She-Males like myself. Box EC-735.

New York - Male. TV, 25, have appeared occasionally. I am interested in meeting and corresponding with understanding women. I would also like to hear from other TVs. Box EC-643.

New York - (L.I.) - Male. TV, married, 28. Would like to correspond and meet other TVs, especially in my area. Please send photo. Will answer all. *Frances*. Box EC-685.

New York - Male. Brand new to the open scene as a TV even though 45 yrs. old. Would like to meet other TVs, attend Club meetings, etc. in metro NYC or Long Island area. Complete discretion is desired. Box EC-676.

New York - Male. (Suffolk L. I.) TV, 40ish, married, wife doesn't participate. Likes mini-styles and heels. As the song goes (*I Enjoy Being A Girl)* seeks females, and male friends for daytime dates. Photo please. Box EC-1055. (See photo.)

New York - Male. Single cute, sincere

TV, 37, loves to go out dressed to parties & travel, seeks TVs, girls, couples for fun also friendship. Has many other interests Photo will bring fast reply. Will answer all Box EC-1151. (See photo.)

New York - Male. Cute sincere TV, 25. Loves to go out dressed to parties and travel Seeks TVs, girls and couples for fun, also friendship. Has many other interests. Photos will bring fast reply. Will answer all. Box EC-1060. (See photo.)

New York - Male. TV. Loves lingerie. Box EC-1066.

New York - Male. Suffolk Co., L.I., TV, 37, 5'8", 165. Married. Would like to meet other TVs for help in feminine dress and relax together. Box EC-1059.

New York - Male. Negro. 5'5", 150. Desires to be made a woman. Have no clothing now. Completely straight. Love all feminine clothing. (*Ed's Note*) This person is a wonderful, sincere TV who is a delight to know. Write her today if you like sincere people. Box EC-1134.

New York - Male. TV wrestling and lesbianism are my special interests. I seek another feminine TV who is thrilled by stories of movies of catfighting women. Let's share interests in person or by correspondence. Please send phone number. Box EC-1155.

New York - Male. Interested in meeting feminine TVs in NYC area who want occasional dates with older man. Want girls who love mini outfits, pretty panties, makeup, and sexy boudoir clothes. Prefer French culture. Photo and phone bring fast reply but will answer all who take time to write. Box EC-1177.

New York - Male. (Long Island) TV loves

heels, hose, feminine undies, professional photographer seeks correspondence, possible meetings TVs, TSs, lesbians desire to learn more about Bi, femme activities, French culture. All answered with pix, fee refunded. Love, *Krista*. Box EC-1426. (See photo.)

New York - Male. 22, with sexy build, and passive, desires to be made-up as a nice lady-like girl or maid by any one. Likes B/D and exotic wear. Box EC-1311.

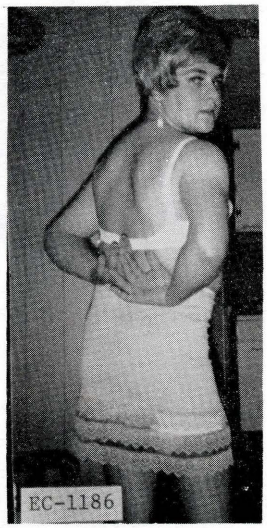

New York - Male. 24, Novice TV would like to correspond and meet with TVs, under-

standing women. Love very feminine clothes and posing in them. Schenectady Area. Box EC-1186. (See photo.)

New York - Seeking other TVs, couples, singles interested in the bizarre and unusual for correspondence and friendship. Have polaroid, will exchange photos. Will answer all. Box EC-725.

New York - Male. TV, 30's. pleasant, passive. Interests include leather wear, vinyl, boots, mod clothes, mild B/D training, etc. Always enjoy meeting new friends both - male and female interested in TV and its relationships. Box EC-966.

New York - Male. Erie county, 21, passive Bi-TV would enjoy meeting any person interested in friendship. Discreet, live at home but would move out if right person comes along. Correspondence welcome. Box EC-1211.

New York - Male. 5'6 1/2". 125. TV, am interested in hearing from and meeting TVs only. Have been a closet queen for many yrs. Answers with pictures appreciated. Have own apt. Enjoys dressing very much. Box EC-1105.

New York - Male. "Housewife", feminine young writer - artist, craves "husband", any sex to keep her "barefoot and pregnant",other femmes either sex, for coffee klatsches, lesbian love, Bi couples. Will gladly kiss the feet of dominant women. Meetings, correspondence. Can travel. Photo required. Box EC-1174. (See photo.)

New York - Male. White TV, 23 yrs. old, loves to dress, would like to hear from other TVs or women to help in makeup, dress, etc. I am possibly Bi, would like to experience to know for sure. Please write. Love.*Michelle*. Box EC-1129.

New York - Male. (NYC area). Married, wife accepts, 26, bi-sexual. Have apt. for meetings. Interested in older non-TV men for

dates. Also married TV with wives acceptance Photography, rock music, very passive TV. Cosmopolitan. Photo a must. Box EC-983.(See photo.)

New York - Male. Sexy TV, 26 loves meeting Bi, girls, couples, she/males for fun and friendship. Loves parties and to travel. Enjoys latest fashions, dates, and modeling. Also enjoys most cultures, sincere only, photo a must! All answered. Box EC-1060. (See photo.)

New York - Male. TV would like to meet and correspond with others of same interests. I love women so no Bis need answer. Those with photo or phone number will be answered first. *Janyce*. Box EC-807.

New York - Male. All male caucasian, loves sheer, sheer black nylons, corsets, high heels. Desires correspondence with understanding females who also like to dress in exotic fashion for perfection of my exotic tastes. He-man outside all silk, satin and sheer, sheer nylon inside. Box EC-1063. (See photo.)

New York - Male. TV desires correspondence and meeting with TVs, females, for delightful exchange of photos, experiences.Will answer all. Photo will be appreciated in first letter. Box EC-591. (See photo.)

New York - Male. TV, age 27, 5'5", 130 lbs., desires correspondence with other TVs, TSs or woman who understands and would be willing to help me become a woman. Am educated and like mild B & D. Box EC-1376.

New York - Male. 27, 5'9", 140 lbs., single, slender and sexy TV. Just coming out of the closet. Desires mature and sincere TVs and TSs and passive girls in 20's only

to help me look more attractive and learn all there is to know. Loves nylons, panties, high heels, girdles, and lingerie. Will model in all. Only very attractive and petite reply. Full length photo a must. Have own apt. for meetings. *Rikki*. Box EC-1448. (See photo.)

New York - Male. 50, 5'8", 148. Calling to all TVs for pen pals and later on meet ings, all girls and TVs. Interested in fashions, photography, music. Also girls who swing both ways. Will send photo to all who enclose same. Box EC-1008.(See photo.)

NORTH CAROLINA

North Carolina - Male. White, 30, single, TV, interested in meeting and hearing from other TVs for get-together parties and going out in female attire. Am Bi-sexual. Write me. I will answer all letters. Can travel on weekends. Box EC-1089.

North Carolina - Male. TV desires to meet females and other TVs to help me with makeup, dress and attain my goal, total female. Will answer all. Photo assured with

first response. Box EC-947.

North Carolina - Male. Very active TV, wants to hear from all persons interested in

TV. Will answer all letters. Photo appreciated but not necessary. *Renee*. Box EC-1122. (See photo.)

South Carolina

South Carolina - Male. TV, 21, single and pretty. Desires meeting and correspondence with other TVs and women. I do love feminine clothing and dressing up. Have many interests including photography. Also travels to NYC Bi-monthly (every 2 months). Photo appreciated. Answer all. *Cheryl*. Box EC-1074.

Ohio

Ohio - Male. White, 29, 6'2" looking for fulltime TS to share apt. Must be cute, able to pass, act, live as female. Prefer one on hormones. Planning sex change but not necessary. Will answer all with photo first. Box EC-1024.

Ohio - Male. Currently in service. Desires correspondence and future meetings with all interested in TVism. Write soon. Box EC-473.

Ohio - Male. Well built Negro, 6'2", 225 lbs. Dresses sometimes, hi-heels and panty fetish seeks broadminded and correspondence with married, single woman. I am interested in your experience and honest opinions toward men who are TVs or have fetish. Photos would be appreciated. Box EC-488.

Ohio - Male. 28, white, 6'2", broad-shouldered, interested in meeting TVs and TSs for fun and dates as my girlfriend. Must play female role completely. Can travel on weekends. Send photo dressed for quick reply but will answer all. Please use female name on envelope. Box EC-1024.

Ohio - Male. Desire meeting and corresponding with TVs and females interested in TV. Especially loves lingerie. Will answer all. Those with photo answered first. Box EC-1260. (See photo.)

Ohio - Male. TV, desires correspondence with other TVs for delightful exchange of photos and experiences. Have many interests. Will answer all but those with photo first. Discretion expected and assured. Box EC-1265 (See photo.)

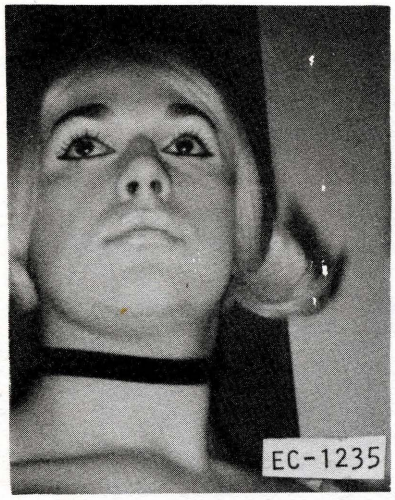

Ohio - Male. *"Debbie"*. Single, college educated Columbus TV seeks correspondence, photo exchange, possible meetings in my home with other TVs, men, women, couple who are gentle, sincere, sympathetic. Photo assures reply. Box EC-1235. (See photo.)

Ohio - Male. Wife doesn't participate. Needs help to come out of closet. Wants to meet other TVs for help. Love to wear mini skirts and very feminine clothes. Will answer all. Please send photo. *Nancy*. Box EC-1423. (See photo.)

Ohio - Male. I enjoy dressing completely. Especially in corsets, girdles, tight skirts, and high heels. I enjoy modeling. I wish to correspond and meet with other with same interests. Send photo and I'll return one. Box EC-733.

Ohio - Male. TV, 25, tall, pretty, wardrobe and wigs, photographer. Love to meet TVs, TSs, understanding girls for photos, dates, etc. Loves mod clothes, nighties, evening gowns. Would like to try mild bond-

age but not important. Will answer all letters but those with photos first. *Pam*. Box EC-1494. (See photo.)

OKLAHOMA

Oklahoma - Male. TV, middle-aged. Frequently passes. Like travel, pretty clothes and petticoat discipline. Desires correspondence and meeting women who understand. Box EC-368.

Oklahoma - Male. Single, docile, TV wishes to meet men, couples and women to instruct him in all the arts, can be versital to

the right person. Like all things that are silky, also mild B/D and all cultures. Box EC-283. (See photo.)

Oklahoma - Male. TV, interested in exchanging photos, letters and other TV related topics. Interests are wigs, make-up, fashion and general TV subjects. Will answer all with photo. *Linda*. Box EC-1187.

OREGON

Oregon - Male. Eugene area. Can travel Northwest, would like to correspond with other TVs, loves to party and dress up. Please drop me a line. We can have some real fun, 5'3", 140 lbs., age 27, cute. Box EC-1366.

Oregon - Male. 30, tall, would like to meet other TVs. Adore feminine clothes. Will try anything once. Please send photo and I will do likewise. Women interested in TVs welcome also. *Carolyn*. Box EC-1420. (See photo.)

Oregon - Male. Student of the bizarre. 21, slim, white. Would like to meet singles, or couples. Race no barrier. Can be aggressive or passive with right people, but really can dig docile chicks. Photo please. Answer all. Box EC-377.

Oregon - Male. Wanted females or TVs for fun and games - likes everything females, heels, lingerie, girdles, panties a must, as

well as nylons. Good looking both ways - Oregon and Washington - plus. Anyone interested, send photo. Box EC-755. *Coreene*. (See photo.)

Oregon - Male. TV wishes to contact others in Portland, Oregon and Seattle. Box EC-138. (See photo.)

Oregon - Male. Age 41, TV who wears lingerie daily, and long gowns every night would love meeting and being "feminine" with males in all related aspects. Travels Northwest and will answer all. Box EC-884.

Oregon - Male. Single TV interested in correspondence, photos, and friendship with other TVs. Box EC-565.

Oregon - Couple. Completely Bi-couple, in 40s/ Professionals in behavioral science. Very discreet, to meet same in Portland area. Box EC-443.

Oregon - Male. Young beautiful cross-dresser would like to meet couples or singles who enjoy cross-dressing. I can travel the entire states of Oregon and Washington.Please

include picture and return address. I promise to answer all. Box EC-1250. (See photo)

Oregon - Male. New TV. White, 30, 5'11 160 lbs. Want to meet understanding TVs and woman. Interests in high heels and lingerie, etc. Hope to expand knowledge and wardrobe. Wife is unknowing and discretion is expected. Photo appreciated. Box EC-973. (See photo.)

THE FACINATING WORLD OF TRANSVESTISM

New Trenns Magazine explores the unusual and fascinating world of transvestism. What makes *New Trenns Magazine* different than other TV magazines? **This:** it has more than **27,000** words of copy — page after page of fascinating photos — large letter to the Editor column — personal experience articles — fact articles — interesting fiction — photo illustrated personal column showing TV's Coast-to-Coast in the clothing they enjoy wearing — an advice column for offbeat fashion enthusiasts and their problems. After reading just one issue you will realize why *New Trenns Magazine is the* NUMBER ONE TV Magazine. To order send $4.00 to: **New Trenns Magazine, P.O. Box 12466, Seattle, Washington 98111.**

Oregon - Male. 30, 5'9", 130 lbs. - single, white, would like to meet TVs and females for discussions, dressing, and clean fun. Portland area. Can travel some No gay. B & D or M/S. Box EC-1169. (See photo)

PENNSYLVANIA

Pennsylvania - Male. Married TV, 39, 5'11", 180 lbs. Wife knowing but not accepted. Desires to correspond with TVs and TSs. From Phila. area, and can possible meet for some girl talk. All replies with photos answered first. Prudence must be assured. Box EC-1268.

Pennsylvania - Male. Closet TV, 44, 5'11", 215 lbs., plump, some breasts, nice legs, Bi, no prejudice. Desires treated as girl date indoors. Can't pass. Like Fr. try Gr. Enjoys flying, sailing, No B/D. Photo please. Prudence assured, expected. Box EC-1346.

Penn. - Male. Novice, TV, would like to correspond with and meet understanding women and TVs who share my love of sexy lingerie, heels, etc. Write with experiences, advice or just plain girltalk. Answer all with photo. Box EC-1496. (See photo.)

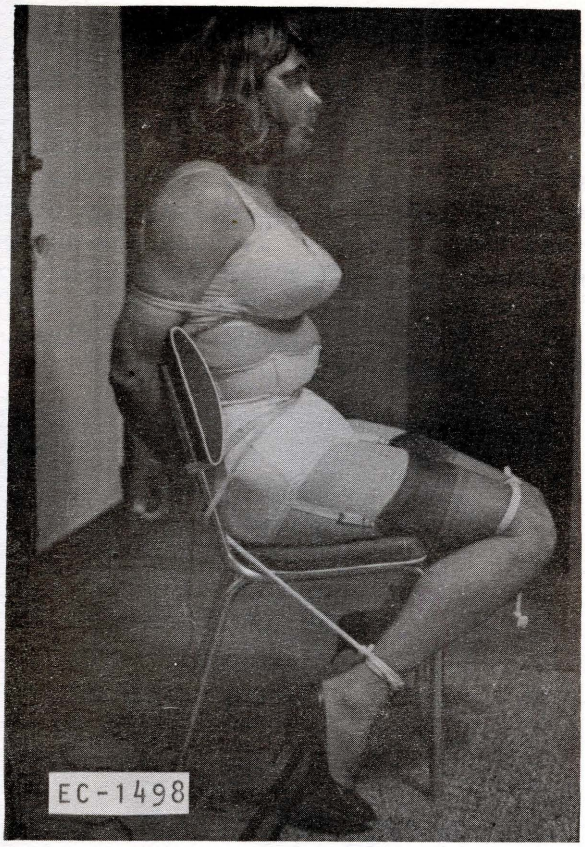

Penn. - Male. Bondage, devotee TV, enjoys secure bondage when properly attired,but no rough stuff. Would love to sell or exchange photos, maybe a get-together. Will answer those with photo first. Discretion assured and expected. Please write soon. Hetro, Phila. area. Box EC-1498. (See photo.)

Pennsylvania - Male. Attractive, young hetro TV. Adore being forced to dress in frilly feminine undies for girls or group of girls. If you find this type of entertain-

Penna. - Male. New TV, white, 29, 5'11" 145 lbs., want to meet understanding TVs and woman. Hope to expand knowledge and wardrobe Wife is semi-understanding, but discretion is expected. Photo appreciated. Will answer all. Northwestern Penna. area. Box EC-1295. (See photo.)

Penna. - Male. Single TV, adores going out evenings as a woman and do so regularly. Have beautiful wardrobe. Desire to meet other TVs/TSs or understanding females in Philadelphia area to join me in my evenings out. Will answer those who send photos. *Elaine*. Box EC-1400.

Penna. - Male. Suburban Pittsburgh. White, loves especially lace, lingerie, heels and hose. Would like to meet TVs and especially females for fun and games. Need help in passing. Will answer all who write and send photo. No B & D. Box EC-1202. (See photo.)

Penn. - Male. 38, Phila. closet queen,

sincere, discreet would like to meet all TVs. Will be active or passive. You need not be beauty, "It's how you feel that counts". Please write, answer all. *Lori*. Box EC-1230.

Penn. - Male. Novice closet queen. Loves to wear girl's clothes especially panties, slips and pettipants. Love to meet an understanding female to help me. Am married so discretion is expected. Love those nylon panties. Box EC-1179.

Penn. - Male, 24, married TV wishes to correspond with other TVs in Allentown Area but will answer all. Wife enjoys helping, have pierced ears and long blonde hair. Enjoys going out as a girl. Please enclose photo. Box EC-1185.

Penn. - Male. TV desires to meet and correspond with others of similar interests. Box EC-1190. (See photo.)

Penn. - Male. Phila. area, TV wishes to come out of closet. I desire sincere friends male and female. I'm 27, 5'9", 155 lbs., hetro. Wish to meet all interested. Home open or "have car, will dress." Will answer all. Photo will be helpful. Box EC-896.

Penn. - Female. Modern woman, 37. Golf widow, Bi-minded active or passive. Wishes to meet Bi-minded and/or gay females only for enjoyment and to further my education. Photo and short description assure immediate reply. Box EC-925.

Penn. - Male. Glamorous TV seeks correspondence, meetings with dominant types. Experiences in submission service and feminine roles. Desires to be devoted wife, obedient servant, docile French maid to demanding persons. Box EC-276.

Penn. - Male. White, TV, of passive nature would like to correspond with other TVs in Philadelphia Area. Age 47. Prudence must be assured. Box EC-797.

Penn. - Male. 21, cute, dominant, passive TV, 5'6", 125 lbs., 35-25-35, with a lovely rear, desires to discipline other TVs who are unfortunately lacking the authoritative damsels whom they need so much to serve and to be manipulated by. Heels and lace, and all little TVs put in their place. Box EC-806.

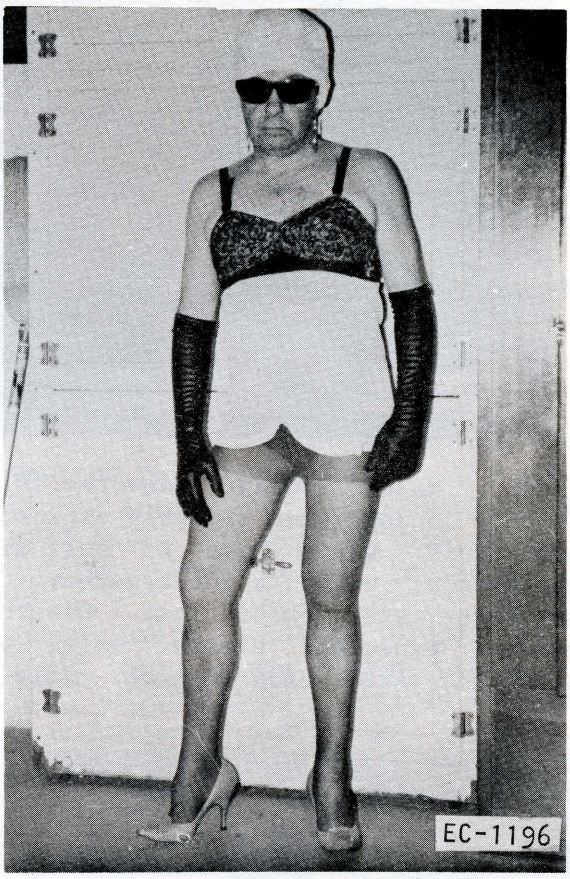

Penn. - Male. I'm 55 yr. old, 5'2" tall My interests are self-photography. TV devotee with a little self-imposed bondage at time. Box EC-1196. (See photo.)

Penn. - Male. Newcomer to TV. Interested in minis, dark pantyhose and very high heeled platform sole shoes with ankle straps. Married but wife doesn't understand. Desire strong willed woman or TV to make me a woman. Possibly Bi but no experience. Box EC-1244.

Penn. - Male. Young TV/TS with understanding wife wishes to correspond and get-together with others. Also seeking other's personal experiences for anonymous use in forthcoming book dealing seriously with TV/TS phenomenon. Box EC-1206.

Penn. - Male. 23, white, Pittsburg area would like to correspond or meet TVs or TSs. Although an amateur, I enjoy cross-dressing and would like to live as a female. Contacts held in confidence. *Bobbie*. Box EC-1016.

Penn. - Male. Interested in living as a woman. Wants to meet men and women to help me. Dresses completely as a woman. Passes in public. Looking for work as a girl. Box: EC-1031.

Penn. - Male. Novice closet queen. 27, white, cute, Bi-sexual. Wishes to meet TVs

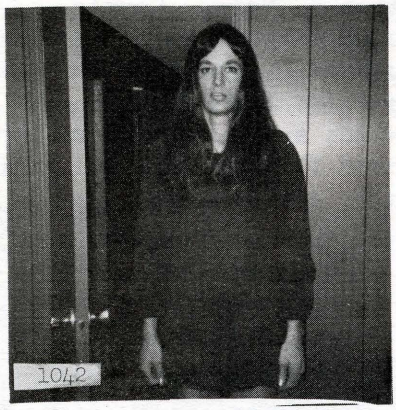

in Jeannette, Greensburg, Pittsburg area.Photo assures prompt reply. All letters answered. Box EC-1042. (See photo.)

Penn. - Male. Let me help you find fulfillment. You are invited to share your desires and fantasies with mature, understanding gentleman. Phila-NYC area. Have comfortable apt. for private get-togethers. Discretion and sincerity assured and expected. Please send photo. Box EC-823.

Penn. - Male. Philadelphia area. TV, wishes to correspond with others 22, 5'9".

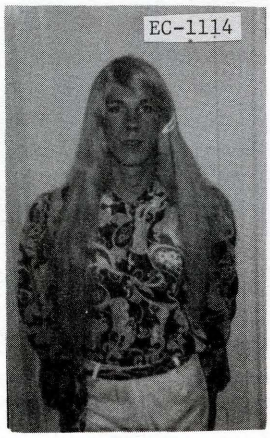

Enjoy dressing. Will answer all and love to exchange photos. Maybe we can get-together - for some girl talk. Box EC-1114 (See photo)

Penn. - Male. NYC area. TV, white, 5' 10", slender build. Moving to NYC in future. Sensitive, submissive personality but can be aggressive with right person. Would like to correspond and meet all TVs, interested males dominant and Bi-gals. Will answer all. Box EC-1072.

Penn. - Female. Petite, 21, girl seeks correspondence with TVs and TSs. Would like friendships with feminine males of gentle, peaceful temperament. I will also gladly advise novice TVs on clothing and makeup. Photos appreciated, but all letters will receive answers. Box EC-1147.

Penn. - Male. TV, 24, 5'8", 130 lbs. I am new to transvestism but enjoy wearing woman's clothing. I've always been a leg man and have a thing for Bi-sexual females. Will correspond and exchange photos with all Couples and singles write. Box EC-1108 (See photo.)

Penn. - Male. A sincere young gentleman is interested in meeting a sincere TV or female impersonator for a sincere and honest friendship. Someone that wants sincere understanding and to be appreciated. Write now. This could be the beginning of a mutually rewarding relationship. Utmost sincerity assured. Free to travel. Box EC-231.

Penn. - Male. New member. Novice TV. Likes correspondence with anyone. Special desire to meet TV or cooperative female from Northeastern Ohio, Western Penn. area. Love going out as a girl wearing nylon undies, pantyhose, dress, and makeup. Box EC-1087.

RHODE ISLAND

Rhode Island - Male. (Bi-male), 31.Love nylon undies. Would like to meet other discreet TVs. Box EC-1459.

Rhode Island - Male. TV interested in attending parties, get - togethers. In new England area. Also would like to hear how you achieve a more feminine appearance, particularly hiding beard shadow, hormones and breast taping. Box EC-696.

Rhode Island - Male. TV loves swimming fully dressed. Others interested, please write. Box EC-743.

Rhode Island - Male. Attractive, 30ish TV. Size 18, seeks understanding non-smoking friend to share wardrobe and joys of complete

transformation with women's attire. B & D cults need not reply. Interests are solely wearing frilly feminine finery. Please enclose photo. Box EC-1045.

Rhode Island - Male. Lonely TV needs help with makeup. Would like to meet other

TVs or understanding female in N.E. area. Also correspond with other TVs with same interests. Box EC-762. (See photo.)

Rhode Island - (New England) - Male. Delights in relating socially with others as a woman. Passes in public. Travels frequently between New York and Boston. Write before your next business trip East. Box EC-1045.

TENNESSEE

Tenn. - Male. Married, 21, North of Nashville. I like to wear anything feminine and I like to go out dressed. I would love to write any one that lives near. Please send picture and phone. Will answer all. *Susan*. Box EC - 1099. (See photo.)

Tennessee - Male. Couple interested. Wife seeks dominant to properly train well built TV husband. Available for dates. "She" requires petticoat punishment S/M, B &D,rubber humiliation and etc. Males, female, couples, dominant TVs desired. Bi French, Greek etc. Training approved and desired. Box EC-1339.

TEXAS

Texas - Male. 25 year old, TV, would like to correspond with other TVs or interested females with possibility of meeting. Your photo assures my prompt reply. *Karen*. Austin, Texas. Box EC-721. (See photo.)

Texas - Male. 34, 6', 180 lbs.Interested to hear from other TVs subject being of high heels, panty hose and pretty dresses. Will correspond. Discretion a must. No gays Also need info as to where to buy shoes and such. Need assistance in dressing. Please write. Box EC-1120. *Anne*.

Texas - Male. 26, Austin area or Waco. The only interest I have is TV. My wife approves of my dressing. I wish correspondence with others. Box EC-1117.

Texas - Male. TV, 45, married, would like to meet other TVs in Dallas, Ft. Worth area whose wives also do not know or approve of dressing. Discretion assured and expected

Box EC-732.

Texas - Male. TV, 55, passes in public is interested in correspondence with other straight TVs in area. Would like eventual meeting and possibly form group. Will answer any correspondence. Fort Worth. Box EC-1011.

Texas - Male. Houston area. TV would like to meet TVs, TSs in Houston area as well as understanding females to help me with dress and makeup, permanent romantic relationship sought with understanding lady. *Charlene*. Box EC-617.

Texas - Male. Austin. TV interested in meeting anyone who would like to meet me. I travel occasionally and welcome new acquaintances. I welcome also all advice on improving my skill in dressing and make-up. All letters answered. Box EC-1286. (See photo.)

Texas - Male (Female Mind), 33, 21 years -androgynous awareness 1 year, turned off by gay males, sensual gourmet, desire corresponding, meeting with truly androgynous beings for consciousness raising and social - legal reform. *Christine*. Box EC-1414.

CALIFORNIA

Places to go, things to do all over California plus book and movie reviews.

SCENE

EACH ISSUE: 75¢ postpaid

ONE YEAR $7

SAGITTARIUS PUBLICATIONS

P. O. Box 26032

Los Angeles, California 90026

Texas - Male. I am a confirmed TV, 25 years old. I would like to meet those that share my interest. Can correspond with those from distant States. Box EC-1437. (See photo.)

UTAH

Utah - Male. White novice TV, 24, 6'4", 190 lbs., likes to correspond with TVs and women who will put me in petticoat punishment spank my panty, clad bottom. Would love to hear from couple where wife is dominant. Help me please. Box EC-1257.

VIRGINIA

Virginia - Male. TV, 55, would like to correspond or meet understanding women and

TVs. Interested in high heels and sexy fashions. I enjoy cross-dressing. Will answer all letters. Send photo if you can. Box EC-992. (See photo.)

Virginia - Male. Willing girl friend to man or woman willing to teach me to be more feminine. Would like work as a woman. Desire sex change and welcome all help. Willing to marry man who sponsors it. Box EC-736 *Nina.*

Virginia - Male. TV broadminded, interested in meeting TVs/TSs or understanding women as escort for dates, etc. Available to travel. Just moved from San Francisco. Drop me a line. You are treated as you act. I enjoy honest relationship. Box EC-364. (See photo.)

VERMONT

Vermont - Male. White. Correspond with older men, TVs friendship, no females - hobbies handwork - music, sew my own costumes. Box EC-1367. (See photo.)

WASHINGTON

Washington - Male. Panties and other lingerie Bi sexual guy. Loves dressing to meet with other guys who share same interest. Would like to meet men who live in Spokane area or travel through. Box EC-1213.

Wash. - Male. TV, 47, 6'2", 190 lbs. Would love to correspond, meet other TVs. Box EC-282.

Wash. - (Seattle) - Male. 39, likes to dress in all exotic clothes, married, wife does not know. Expect discretion. AC/DC. Answer all. Want to meet woman or TV where I can leave clothes and come over and dress. Will act as Maid. Box EC-1078.

Wash. - Male. Bi-sexual, TV, young aesthetic, attractive, desires to meet young hip TVs. Interests include rock music, philosophy, leftists, politics, art. Believes in *"If you've got it, flaunt it"* attitude. No S/M or B/D, please. Appreciate photo. Box EC-1272. (See photo.)

Wash. - Male. Leather, rubber exotic clothing, bondage and discipline. Wish to meet dominant woman for strict training. Seattle area. Box EC-667.

Wash. - Male. TV, 23, 5'9", interested in all female dressing by men. Desire to converse about social aspects and solutions to TV problems. Box EC-672.

Wash. - Couple. Very broadminded couple Husband TV, want to meet TVs, dominant ladies and couples for fun and games. We like exotic costumes, rubber, leather, corsets, lin-

gerie. Willing to entertain your interests. Box EC-1102.

Wash. - Male. Seattle area. White, TV, enjoys wearing feminine garments, especially above the knee styles. Also mild discipline when needed. Would like to hear from or meet other TVs with similar ideas. Box EC-827.

Washington - Male. 29, ecstacy is dressing in soft nylon and satin lingerie, fancy bras and garter belts, exotic and restricting feminine garments of rubber, and leather and spiked heels. Wishes to share excitement and have fun with women, TVs and couples with similar interests, by mail or in person. Box EC-626. (See photo.)

Washington - Male. TV, 48, 6'2", 190 lbs., Bi-sexual loves silk, satin, nylon and rubber clothing and all things feminine,loves to meet other TVs and dominant women for companionship and lasting friendship. Will answer all. Box EC-282.

Wash. (Seattle) - Male. TV, 46 years old, married. I'm 5'11", slender, light hair and blue eyes. Wife accepts, helps and enjoys. I am fairly attractive with help from wife. I'm also bi-sexual with wife's approval. Will answer all. Discretion assured. Box EC-590.

Wash. - Male. Young attractive Bi,TV desires same in greater Seattle area. Like petite gay TVs. Must have own place for occasional get-together. Like Orientals very much, would appreciate photo. Write : to meet only. Box EC - (none)

Washington - Male. 46, 5'2", 120 lbs. New to Seattle. Wants help from female or TV who can pass in public. Needs help with makeup and dressing. Wants very much to be a girl in all ways. Please help. *Laura*. Box EC-455.

Washington - Male. Closet dresser for 16 years, has finally "come out". Very attractive, 6', 170 lbs., wishes help with how to dress and make-up. Wishes to meet other cross dressers and understanding women, will answer all. 30 years old. *Marilyn*. Box EC-1276. (See photo.)

WASHINGTON D.C.

Washington D.C. - Male. TV would like to meet men, TVs, women. Loves to make the scene in Drag, Bi. Box EC-1053. (See photo)

Washington D. C.-Male. TV, 5'11". Loves being a girl, wishes to hear from other TVs. Loves panties, hose and all other attire that will help me in reaching my goal. Box EC-1440.

Washington D. C. - MD, D.C. & VA - Male attractive blond wishes to meet all who love to dress. Need further education. Will write and/or call all who answer. Male or female let's get-together for possible group meetings. *Michel*. Box EC-1301.

WISCONSIN

Wisconsin - Male. Milw. Area, married, mature, age 49, 5'9", fairly attractive seeks correspondence and meeting other TVs, males /females my area.Novice TV enjoy dressing all feminine, impossible to dress at home. Needs place to dress complete, discretion wanted. Seeks new experiences. Box EC-1481.

Wisconsin - Male. TV who loves everything feminine. Wants to meet other TVs, ladies, or couples who enjoy close relationship All answered. Discretion expected and assured. Box EC-911.

Wisconsin - Male. Wise, 6', age 25, single TV, want to write or meet other TVs in Milwaukee area. Also would like to meet understanding and helpful females for possible marriage. *Barbara Jean*. Box EC-655. (See photo.)

MIRAGE MAGAZINE is new publication for the transsexual. This publication is written for those who want first hand information on sex-changes, hormones, the rights of TSs and complete infor on the subject. For a sample copy send $2.00 to: Mirage Magazine, P.O. Box 391172, Miami Beach, Florida 33139

Wisconsin - Male. 29, 6'1", 165 lbs. White, married, wife does not understand or know. Discretion a must. I like to dress in all kinds of feminine dresses. Want to meet women and TVs in Milwaukee area. Will answer all. Please send photo. Write *Tammy*. Box EC-1360. (See photo.)

Wisconsin - Male. 24, 5'7", trim 130 lbs. Would like to correspond with and meet females, couples and other TVs interested in

feminine and exotic fashions, jazz and classical music, and parties, as a female. Have B & W darkroom equipment. Will answer all. Send photo if possible. Write *Nancy*. Box EC-991. (See photo.)

WYOMING

Wyoming - Male. Would like to meet and or correspond with TVs and understanding and helpful females. Box EC-1483.

*** OTHER COUNTRIES ***

MEXICO

Mexico - (Guadalajara) - Male. Attractive young TV wishes to meet other TVs and couples interested in bondage, rubber, and leather. Can greet and arrange accomodations in this beautiful city of fountains and roses. *Jean*. Box EC-1251. (See photo.)

PHILIPPINES

Philippines - Male. Married, willing to correspond and exchange pictures of 5" - 6" black patent leather, high heel shoes. Also interested in transvestism, girdles, book exchange stories. Boys will be girls, female domination. Box EC-1289.

PORTO RICO

P. R. (San Juan) - Male. Loves lingerie and would correspond with others. Bras and girdles my favorite. Please contact this TV that enjoy lace and femme fashion in nylon. Will answer all. Girls welcome and will answer all. Box EC-1245.

SWITZERLAND

SOUTH AMERICA

South America(Columbia) - Male. Married man, TV, wife unknowing, pretty in full dress 38-29-36, passive and educated, 5'6", love all the feminine outfits, girlish, anxiously of contact with her sisters, especially New York, Miami and Philadelphia areas, in two or 3 months will be there. *Gilda*. Box EC-1419.

CALIFORNIA

Calif. - (So.) Male. TV, married, 40's Bi, wife helps with make-up. Caucasian. Interested in correspondence and/or meeting for whatever would be mutually enjoyable. No B & D. Enjoys dressing panties and house functions and motel affairs! All answered. *Lenore* Box EC-1308.

Calif. - Male. Married, TV and wife wish correspondence with other married hetero TV couples. We will answer all letters and exchange photos. *Meredith*. Box EC-1466.

Calif. - Male. TV or TS located in Bay area, age 30 and who would like to correspond

with same. Send photo. *Cassandra*. Box EC-1433

Calif. - Male. White, age 37, 6'1", TV desires correspondence with dominant woman who loves to dress men and boys as a sissy via skirted Lord fauntleroy outfits. Love to wear my hair in long curls. All letters answered. Box EC-1304 (See photo)

Calif. - Male. Would like to meet other TVs in L.A.'s, San Fernando Valley area to exchange ideas on clothes and makeup. Would enjoy dressed up, get-togethers with others for mutual relaxation and enjoyment. Box EC-1536 (See photo)

Calif. - Male. Medium build male, 5'7½", bi-gay, active in French culture, desires a TV for a girl friend. I wear girl's lingerie everyday and pretty pink p.j.'s, nightgowns etc.in evening. Write *Lennie*. Box EC-1482.

CANADA

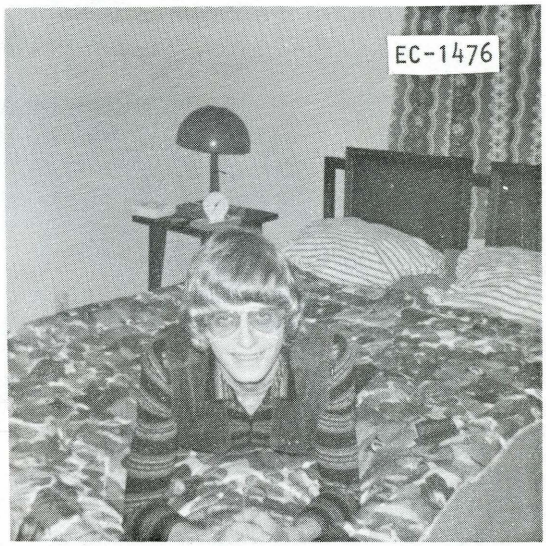

Canada - Male. Age 24, married, wife knows and helps me with my feminine attire of all kinds, would like to correspond and possible meetings with TVs. Tell my best when dressed in panties, bras and dresses. Will answer all straight TVs. *Janice*. Box EC-1476. (See photo)

FLORIDA

Florida - Male. Married, 5'11", 185 lbs. TV novice looking for new friends. Like everything female. Love to be dressed by females and other TVs. Would like to correspond and exchange ideas and photos, also meet with anyone interested in South Florida, do some travel around the country. *Mona Lee*. Box EC-1518.

Florida - Male. 24, transsexual, passive and affectionate desires to hear from or meet TVs, girls, couples who can help me be truly feminine. I love to model and all things feminine. Will exchange photos and reply to all who write to me. Box EC-948 (See photo) *(on next page)*

Florida - Male. TV wishes to meet other TVs and women interested in TVs. Have many interests. Will answer all who write and send photo. Can travel. Need help on make-up. *Cathy*. Box EC-1522. (See photo)

ILLINOIS

Illinois - Male. 36, 6'4", would like to meet very feminine TVs or TSs in Chicago area for dates and fun. Discretion please. Photo a must. *Kathy*. Box EC-1490.

Ill. - Male. Age not young but lovely to look at. Wish to meet other TVs, male or female in Chicago area. Object social intercourse. Well educated, discreet, gentle. Photo enclosed. Will answer all. Letters with photo. Box EC - 1539.

(see photo on page 88)

KENTUCKY

Kentucky - Male. Executive middle for ties, wishes to hear from others. Travel Indiana, Kentucky, Florida, some Southeast Area and can meet friends elsewhere. Object to learn and make friends. Box EC-1487.

MICHIGAN

Michigan - Male. TV, 35, desires correspondence with other TVs and understanding females. Very active and love everything feminine. Love panties, lingerie, hose, heels. Interests are domestic, exotic, dancewear and ballet. Love to hear from all, especially those with similar interests. Photos exchanged. Box EC-1544.

MISSOURI

Missouri - Male. TV, widower, 37, loves all things feminine, wishes to correspond and arrange meetings with other TVs/TSs. All letters answered. Send photo if possible. Discretion assured and expected. *Rachel*. Box EC-681.

NEW YORK

New York - Male. TV, handsome man, attractive as a woman successful executive seeks warm relationship with sensitive and understanding woman. Can travel but prefer New York area. *Michelle*. Box EC-1358. (See photo) *On next page*

New York - Male, attractive, Bi, 35, seeks friends among lovers of exotic, restrictive clothing, heels, rubberwear. Common law wife knows but doesn't participate. Sepia exotics hold greatest attraction. Box EC-1514. (See photo) *On next page*

ELECTROLYSIS - PERMANENT
Hair removal. Easily reached N. E. Philadelphia location. Appointments at your convenience. Call for directions and appointment any day or evening except Wednesday. Modest rates.
BLOSSOM PASTER (215-725-5878
725-6878.

Ohio - Male. TV, desires correspondence and meeting with other TVs. Likes to appear publicly. Enjoys leather and satin clothes. Discretion imperative. Travel Ohio, Detroit, Pitts., Ft. Wayne for fun dates. Loves everything feminine. Photo a must. Will exchange photos and experiences Box EC-1492. (See photo.)

PENNSYLVANIA

Penna. - Male. Married, TV, wife does not know and does not approve. Wish to meet and correspond with other TVs in South east PA and So. Jersey. Discretion a must. Will answer all, please send photo. Write *Denise*. Box EC-1532. *(see photo on page 88)*

UTAH

Utah - Male. Novice TV, would like to hear from TVs and females to help in my transformation. I love everything feminine including leather streetwear. Wife is unknowing and discretion is required. Will answer all who send photo. Box EC-1480.

WASHINGTON

Washington - Male. I am a long time TV who wishes to correspond and meet other TVs. My wife understands and helps me dress. Let us hear from some of the girls. Box EC-1524.

Washington - Male. 45, 5'11", 175 lbs., Kent Area. Enjoys wearing feminine garments especially lacy lingerie, gowns, heels and hose. Desire correspondence with understand-

ing girls, TVs or couples with similar interests. You teach me. Will send a photo with first letter. So hurry. Box EC-171.

WISCONSIN

Wisconsin - Male. 39, 5'8", married with understanding wife. Would like to go out dressed. Would like to meet TVs in the Milwaukee area. Professional photographer, can take and develop own pictures. Please send photo if available. *Jeri*. Box EC-1509. (See photo)

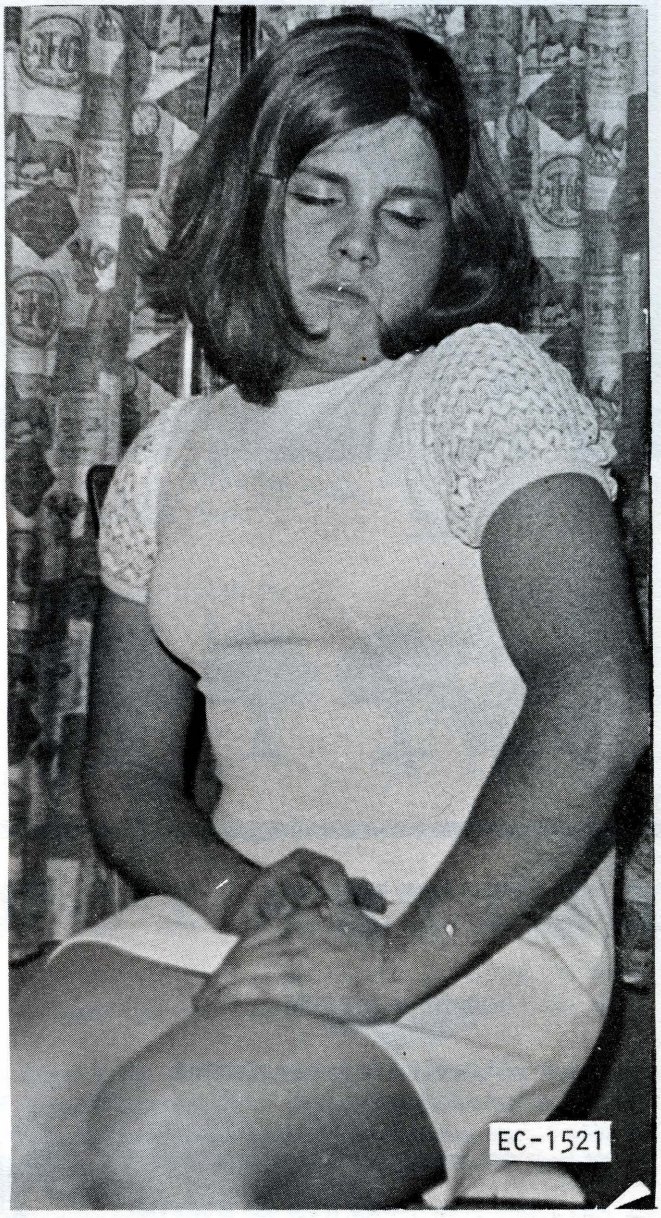

Wisconsin - Male. Hi! I'm *Cathy*, a male TS. Can you help me get straightened out and put together. Will answer all but photos first. Box EC-1521. (See photo)

Wisconsin - Male. Does not want to correspond at this time...For I do not get home that much. Box EC-1533.

*** SEE NEXT PAGE FOR LETTER FORWARDING INFORMATION ***

(Chicago, Ill. EC-1539. Listing On Page 85)

(Pa., Listing page 86. EC-1532.

LETTER FORWARDING

HOW TO ANSWER A CODED LISTING.

1. Place your letter in a sealed envelope.
2. Write the box number of the listee you are answering in the lower right hand corner of the envelope lightly in pencil.
3. Place a stamp on the envelope. If you wish to have your letter forwarded by air-mail, affix an airmail stamp.
4. Place your letter(s) together with the forwarding fee into a larger envelope and mail to:

   EMPATHY CLUB, Forwarding Dept.
   P.O. Box 12466,
   Seattle, Washington 98111

5.

The forwarding fee is only 50 cents per letter ($2.00 minimum).

RULES AND REGULATIONS

1. We are not responsible for dealings made between our listees and readers or members.
2. Membership in the Empathy Club is limited to those 21 years old and over.
3. No nude photos may be sent through the club.
4. No letters circulated through the club may contain lewd or filthy language.
5. The Empathy Club reserves the right to edit or reject listings as it may see fit.
6. The Empathy Club cooperates 100 per cent with the Post Office Department.
7. The Empathy Club can not guarantee replies. But members who consistently fail to answer letters will have their membership terminated.

FOR BEST RESULTS ENCLOSE A STAMPED SELF-ADDRESSED ENVELOPE WITH THE LETTERS YOU WRITE.

ASTOUNDING TRANSVESTITE TALES MAGAZINE

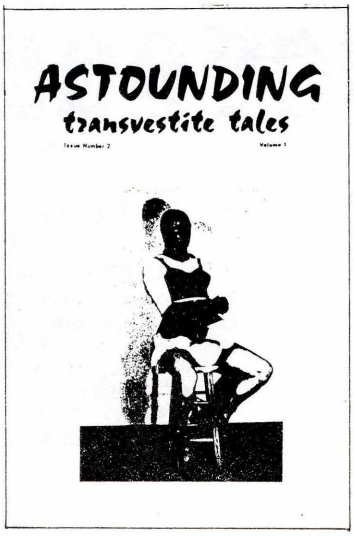

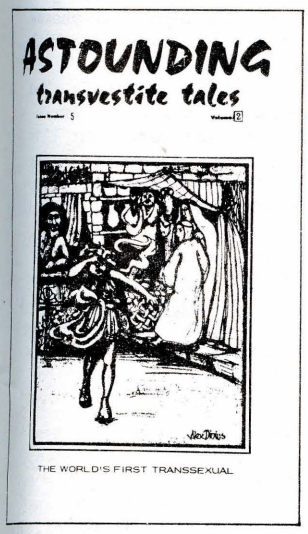

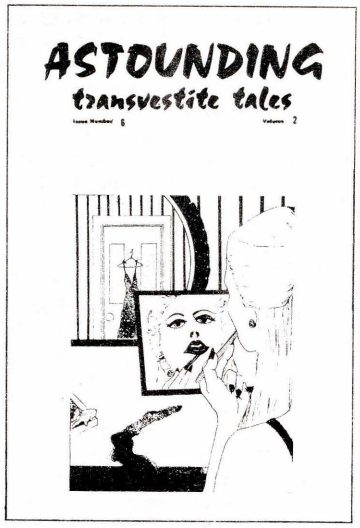

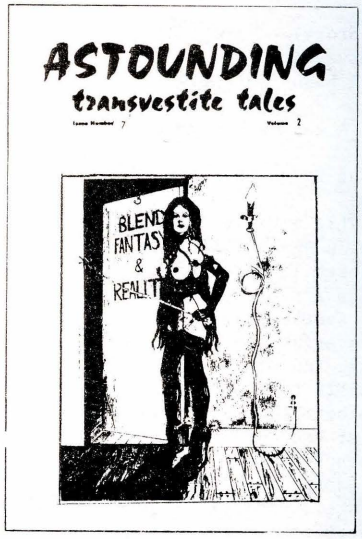

If Tales of dominant women who force men to wear delightful feminine clothing is your most sought after reading material but least found, *Astounding Transvestite Tales* is your kind of magazine.

The stories in *Astounding Transvestite Tales* magazine goes into vivid detail, with photos and/or drawings on how men are trained and transformed into being completely feminine. It's all here; Dominate Females, Bondage, Discipline, Forced Femininity and Servitude. Whatever you have dreamed about happening to you at the hands of a dominant woman happens to the men in these *Transvestite* stories.

- *order form* -

Dear *Girls:*

Please send me the issues of *Astounding Transvestite Tales Magazine* that I have checked below.

☐ Issue #1 $3.00 ☐ Issue #2 $3.00 ☐ Issue #3 $3.00 ☐ Issue #4 $3.00
☐ Issue #5 $3.00 ☐ Issue #6 $3.00 ☐ Issue #7 $3.00 ☐ Issue #8 $3.00 _____

For Postage please Ad 50¢ for the first magazine and 20¢ for each additional magazine. Amount enclosed for Postage _____

Your Name _____ Age _____ Total: _____
print

Address _____ Amount Enclosed _____

City _____ State _____ Zip _____

NOTE: Astounding TV Tales Magazine is mailed in plain sealed envelopes.

Make Your Check or Money Order Payable TO: Empathy Press, Box 12466, Seattle, Wash. 98111

- -

EMPATHY PUBLICATIONS

NEW TRENNS MAGAZINE issue number(4) has these fine articles and features:

(1) Letters to the Editor

(2) TV Counsel Column; Advice for TVs

(3) What's In The Law. Some good questions and answers on how the law looks at going out dressed and what is suggested so you won't have any problems. This article was written for Seattle, but the ideas are good 'MOST' other places too.

(4) A short history of Rubber Clothing

(5) On the Semantics of Transvestism. A non-fiction article on how you as a TV or TS can better relate to your desires.

(6) Men as Maids (Fiction Story)

(7) Astrology and the Transvestite

(8) My Everyday Reality. A beautiful personal TV experience.

(9) Petticoat Punishment. A real womans view on the subject

(10) Photo Album. A look at TVs across the country. 14 pages of TV photos.

(11) Breast Prosthetics. This article (almost 10,000 words) was an exclusive in *NEW TRENNS MAGAZINE* and the information set forth is not available anywhere at any price. This article can make you the *'girl'* you have always wanted to be. Recent developments on plastic material have caused a breakthrough in the prosthetic industry. For the first time, it is now possible to create strikingly realistic breasts (prosthetics), using simple techniques in the privacy of your home.**The developments of realistic prosthetic breasts have been long awaited by both TVs, amateur and professional female impersonators. Until recently, outside the rigors of hormone treatment, it was not possible to create realistic mammary growth and cleavage. The best corseting and taping techniques were passable when used with gowns of correct cut, but completely unsatisfactory when used with low cut plunging necklines. However, AT LAST you can perform (or go out in public) in low cut gowns or even in the altogether, before the camera or the most discriminating audience without detection **How is this possible? By creating your own breasts out of special compounds available most anywhere. This article is a complete manual of easy step by step instructions on how to make you look like a real woman. If you can't go the hormone route to have feminine breasts this is the next best thing. $4.00

NEW TRENNS MAGAZINE issue number (5) has these fine articles and features:

(1) Letters to the Editor

(2) Dear Julie with more answers to your TV problems.

(3) Two true transvestite personal experience articles.

(4) *Book reviews*, you learn which books are worth reading and which are not.

(5) *Jamie's Little Bit;* Information, hints and legal information for TVs and TSs.

(6) *The Drag Queen of Hollywood;* This article gives you details on the Drag Scene in Hollywood, Calif. It tells you where to go to be part of it.

(7) *Some Thoughts on Transsexualism;* If you are considering a sex change you must read this first.

(8) *Electrolysis for the Transvestite and the Transsexual;* This article gives you complete details on the removal of hair from the face and other parts of the body. This article also has many drawings, it tells you what it will cost and how it is done.

(9) *NEW TRENNS number (5)* has a large personal column with almost 100 listings. $4.00.

NEW TRENNS MAGAZINE issue number (6) has these fine articles and features:

(1) *Letters to the Editor:* See a member go from a boy to a sexy girl in ten beautiful photos.

(2) *Dear Julie:* Her largest column yet. With the answers you have been waiting for.

(3) *Hormones and Me.* By SALLY DOUGLAS: You may have seen other articles written about hormones of maybe ONE or TWO thousand words but this is the long awaited article written expressly for TVs and TSs and it is over 10,000 words in length. Nothing has been left out of this article. It will answer every question you have asked or even thought about and in complete detail.

(4) *The Double/The Twins:* Russell E. Smith, Jr. is not a transvestite or an impersonator but a man and a woman who share one body. This is the most unusual article you will ever read. All the photos in this article are professional studio type.

(5) *Eureka...It Works.* If you are like most TVs, one of your biggest problems is your beard. This article gives step by step details on how to cover it up. It is written with the thought in mind that most TVs have had little or no experience with the use of make-up. The Author takes you by the hand and tells you what to buy, where to buy it and how to put it on.

(6)*Transvestite Boutique:* DRAWINGS and PHOTOS of Cathy.

(7) *The Drag Scene:* News and information about the club members.

(8) *How About a Good Photo of Yourself?* Nothing is more disappointing than to get your film back from the Drug Store of your TV photos and they have turned out bad. This article was written by a TV for TVs on how to take good photos of yourself and your TV friends *'dressed'*.

(9) *Some Thoughts on Transsexualism:* Tells you how to live in public as a woman.

(10) *Personals:* New listings and New Photos. As you can see by the contents this issue of NT is the most informative issue and magazine ever published in the field of TV. $4.00

THE TRANSVESTITE. The Transvestite Magazine is the largest club magazine (over 1400 have subscribed to date) for the transvestite community Each issue has dozens and dozens of photos, true transvestite personal experience articles, letters to the editor in which readers tell their experiences and show their photos, each issue has an advise column for the transvestite. Plus a very large personal column listing dozens and dozens of TV and TS from coast to coast. Below are listed the available issues:

ISSUE #29 - - - - - - - - - - - - - -	$1.25
ISSUE #30-#31 (Double Issue) - - -	2.00
ISSUE #32-#33 (Double Issue)- - - -	2.00
ISSUE #34 - - - - - - - - - - - - - -	2.00
ISSUE #35 - - - - - - - - - - - - - -	2.00
ISSUE #36 - - - - - - - - - - - - - -	2.00
ISSUE #37 - - - - - - - - - - - - - -	2.00
ISSUE #38 (The Annual called THE TRANSVESTITE WORLD DIRECTORY, edition of The Transvestite with the current listing plus a host of other features. See below.)	3.00
ISSUE #39 (Starting with #39 the magazine took on a new format with twice as many pages, even more photos, a super large personal column, plus other new features.)	3.00
ISSUE #40	3.00

SOLD OUT

Cathy's Clippings: This is a large booklet of newspaper clippings collected from all over the country. These booklets have many rare and unusual items on TV and related subjects. Issues Number #1,2,3,4 are available at 50¢ each.

(1). When you order from us you can do so in complete confidence because we do not sell or give your name to any one for any purpose. We respect your right of privacy.

(2). All orders are shipped promptly in plain, sealed envelopes. When we receive an order from you, you will receive a printed form acknowledging your order and the date it was mailed.

(3). We are more than just a Post Office Box in a far away City. If you need asistance in placing an order or have a problem with an order you received or didn't receive you don't have to wait weeks to get an answer by mail. We have a phone. It is: 206-623-3505. We care enough about you to list our phone. (NO Collect calls accepted)

NEW: Just Reprinted. New Trenns Magazine #3. This has not been available for almost 5 years. It contains 60 pages of fascinating articles and photos.

(1) *Letters to the Editor*
(2) *How to Tell Your Wife or Girl Friend about Transvestiism.* Will your wife or girl friend accept transvestism? If you approach her the wrong way you may ruin your relationship. This article explains in detail what to do and say.
(3) *Tired of the Dark Closet?* This an article by Sally Douglas on how she came out of the closet. This was an exclusive in New Trenns Magazine. The Article contains many photos. This is one of the most unusual personal experiences you will ever read.
(4) *Transvestism - Individuality or Cowardice?* An article written by a Real woman on how TVs can have a more rewarding life by following some basic rules she outlines.
(5) *TV Counsel Column.* Advice for TVs.
(6) *My Hero in High Heels.* Fiction Story.
(7) *Transvestism, Buddism and Reincarnation.* A series of Questions and Answers. $4.00

Clip this handy Coupon!

- ORDER BLANK -

☐ New Trenns Magazine
#4 ☐ #5 ☐ #6 ☐ $4.00 each..... _____

☐ The Transvestite Magazine
#29 ☐ $1.25 #30-31 ☐ $2.00 #32-33 ☐ $2.00 #34 ☐ $2.00 #35 ☐ $2.00
#36 ☐ $2.00 #37 ☐ $2.00 #38 ☐ $3.00 #39 ☐ $3.00 #40 ☐ $3.00 ..... _____

☐ New Trenns Magazine #3 $4.00 ..... _____

☐ Cathy's Clippings
#1 ☐ #2 ☐ #3 ☐ #4 ☐ 50¢ each ..... _____

Your Name _____ Total _____
print clearly
Address _____ Postage +50¢**
City _____ State _____ Total _____
Zip _____ Your Age _____

Send To: Empathy Press
P.O. Box 12466
Seattle, Wash. 98111

Please don't abbreviate your City, Street or other address names.

** *For Postage please Ad 50¢ for the first magazine and 20¢ for each additional magazine.*

USE THE COUPON BELOW TO SUBSCRIBE TO THE TRANSVESTITE MAGAZINE
* * * * Send to: Empathy Press, Box 12466, Seattle, Wash. 98111

Dear Cathy:

Yes; I want to become a subscriber to *The Transvestite*. I am enclosing a check for $12.00 for the next (4) issues. (If you desire to have your magazine come by First Class enclose $15.00). I understand, also that as a subscriber to *The Transvestite* I will receive a news - letter listing all the new member/subscribers and their photos and personal listings. Below I have placed my listing that I want printed in the Newsletter and Magazine.

Name_____ Age_____ Amount Enclosed;

Address_____ _____

City_____ State_____

Zip_____ If this is a renewal, Check this Box ☐ and State

your subscription Code #_____ Empathy Press, Box 12466, Seattle, Washington 98111 *Magazines are sent in PLAIN UNMARKED ENVELOPES*

(if you desire not to cut your magazine use a plain piece of paper)

Below is the listing I wish printed. (The publisher reserves the right to edit, reject or delete advertisements.)

PLACE YOUR ADVERTISEMENT HERE

YOUR STATE_____ **SEX**_____ _____ _____ _____

		word #1		

*

*

*

ENCLOSE PHOTOGRAPH IF AVAILABLE

PLEASE STATE ON THE BACK OF YOUR PHOTO THAT YOU WISH IT PUBLISHED AND INITIAL IT.

CLIP PHOTO IN THIS SPACE

If photograph is sent it is considered as a part of the listing and will or may be used as such, in Empathy Press Publications.

Paint,
Powder, and—
Padding!
"Boys
can
Will be
Girls!"
SEE ALL THESE BOY-GIRLS
IN THIS MAGAZINE....